# DATASHEET

GENERATED ON: 26 Nov 2026 | SYS.REF: MAZDA-LED

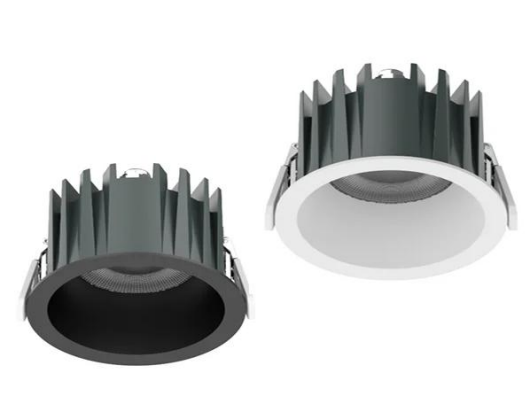

## SINTRA

**MAZDA Model: DXR1812 Downlight**

This high-performance recessed LED downlight features a sleek cylindrical aluminum housing with a preci
sion-engineered heat sink for optimal thermal management. Its di user ensures uniform, glare-free illumina
tion, making it ideal for commercial and architectural applications. Designed with a white trim finish and
quick-mount spring clips, it combines modern aesthetics with e cient functionality. Suitable for o ces,
retail, and hospitality spaces

## ALL AVAILABLE VARIANTS

| # | Code | WATT | CCT | Voltage | Body Color | Emergency Backup | Control | Beam Angel | Dimension | Material | IP | lumen | Dimensions | Price |
|---|---|---|---|---|---|---|---|---|---|---|---|---|---|---|
| 1 | MAZDA-DXR181212W-3K-AC240-BK-10VDIM-A83XB65XC75MM | 12W | 3000 | 240VAC | BLACK | NON EMERGENCY | 0/1-10 V DIMMABLE DRIVER | 80 | A83XB65XC75MM | DIE CAST ALUMINUM | 80 | 1440LM | A83XB65XC75MM | |
| 2 | MAZDA-DXR181212W-3K-AC240-WH-10VDIM-A83XB65XC75MM | 12W | 3000 | 240VAC | WHITE | NON EMERGENCY | 0/1-10 V DIMMABLE DRIVER | 80 | A83XB65XC75MM | DIE CAST ALUMINUM | 80 | 1440LM | A83XB65XC75MM | |
| 3 | MAZDA-DXR181212W-3K-AC240-BK-ND-A83XB65XC75MM | 12W | 3000 | 240VAC | BLACK | NON EMERGENCY | ON - OFF | 80 | A83XB65XC75MM | DIE CAST ALUMINUM | 80 | 1440LM | A83XB65XC75MM | |
| 4 | MAZDA-DXR181212W-3K-AC240-WH-ND-A83XB65XC75MM | 12W | 3000 | 240VAC | WHITE | NON EMERGENCY | ON - OFF | 80 | A83XB65XC75MM | DIE CAST ALUMINUM | 80 | 1440LM | A83XB65XC75MM | |
| 5 | MAZDA-DXR181212W-3K-AC240-BK-DA-A83XB65XC75MM | 12W | 3000 | 240VAC | BLACK | NON EMERGENCY | DALI DIMMABLE DRIVER | 80 | A83XB65XC75MM | DIE CAST ALUMINUM | 80 | 1440LM | A83XB65XC75MM | |
| 6 | MAZDA-DXR181212W-3K-AC240-WH-DA-A83XB65XC75MM | 12W | 3000 | 240VAC | WHITE | NON EMERGENCY | DALI DIMMABLE DRIVER | 80 | A83XB65XC75MM | DIE CAST ALUMINUM | 80 | 1440LM | A83XB65XC75MM | |
| 7 | MAZDA-DXR181212W-3K-AC240-BK-PH-A83XB65XC75MM | 12W | 3000 | 240VAC | BLACK | NON EMERGENCY | PHASE CUT DIMMABLE | 80 | A83XB65XC75MM | DIE CAST ALUMINUM | 80 | 1440LM | A83XB65XC75MM | |
| 8 | MAZDA-DXR181212W-3K-AC240-WH-PH-A83XB65XC75MM | 12W | 3000 | 240VAC | WHITE | NON EMERGENCY | PHASE CUT DIMMABLE | 80 | A83XB65XC75MM | DIE CAST ALUMINUM | 80 | 1440LM | A83XB65XC75MM | |
| 9 | MAZDA-DXR181212W-4K-AC240-BK-10VDIM-A83XB65XC75MM | 12W | 4000 | 240VAC | BLACK | NON EMERGENCY | 0/1-10 V DIMMABLE DRIVER | 80 | A83XB65XC75MM | DIE CAST ALUMINUM | 80 | 1440LM | A83XB65XC75MM | |
| 10 | MAZDA-DXR181212W-4K-AC240-WH-10VDIM-A83XB65XC75MM | 12W | 4000 | 240VAC | WHITE | NON EMERGENCY | 0/1-10 V DIMMABLE DRIVER | 80 | A83XB65XC75MM | DIE CAST ALUMINUM | 80 | 1440LM | A83XB65XC75MM | |
| 11 | MAZDA-DXR181212W-4K-AC240-BK-ND-A83XB65XC75MM | 12W | 4000 | 240VAC | BLACK | NON EMERGENCY | ON - OFF | 80 | A83XB65XC75MM | DIE CAST ALUMINUM | 80 | 1440LM | A83XB65XC75MM | |
| 12 | MAZDA-DXR181212W-4K-AC240-WH-ND-A83XB65XC75MM | 12W | 4000 | 240VAC | WHITE | NON EMERGENCY | ON - OFF | 80 | A83XB65XC75MM | DIE CAST ALUMINUM | 80 | 1440LM | A83XB65XC75MM | |
| 13 | MAZDA-DXR181212W-4K-AC240-BK-DA-A83XB65XC75MM | 12W | 4000 | 240VAC | BLACK | NON EMERGENCY | DALI DIMMABLE DRIVER | 80 | A83XB65XC75MM | DIE CAST ALUMINUM | 80 | 1440LM | A83XB65XC75MM | |
| 14 | MAZDA-DXR181212W-4K-AC240-WH-DA-A83XB65XC75MM | 12W | 4000 | 240VAC | WHITE | NON EMERGENCY | DALI DIMMABLE DRIVER | 80 | A83XB65XC75MM | DIE CAST ALUMINUM | 80 | 1440LM | A83XB65XC75MM | |
| 15 | MAZDA-DXR181212W-4K-AC240-BK-PH-A83XB65XC75MM | 12W | 4000 | 240VAC | BLACK | NON EMERGENCY | PHASE CUT DIMMABLE | 80 | A83XB65XC75MM | DIE CAST ALUMINUM | 80 | 1440LM | A83XB65XC75MM | |
| 16 | MAZDA-DXR181212W-4K-AC240-WH-PH-A83XB65XC75MM | 12W | 4000 | 240VAC | WHITE | NON EMERGENCY | PHASE CUT DIMMABLE | 80 | A83XB65XC75MM | DIE CAST ALUMINUM | 80 | 1440LM | A83XB65XC75MM | |
| 17 | MAZDA-DXR181212W-5K-AC240-BK-10VDIM-A83XB65XC75MM | 12W | 5000 | 240VAC | BLACK | NON EMERGENCY | 0/1-10 V DIMMABLE DRIVER | 80 | A83XB65XC75MM | DIE CAST ALUMINUM | 80 | 1440LM | A83XB65XC75MM | |
| 18 | MAZDA-DXR181212W-5K-AC240-WH-10VDIM-A83XB65XC75MM | 12W | 5000 | 240VAC | WHITE | NON EMERGENCY | 0/1-10 V DIMMABLE DRIVER | 80 | A83XB65XC75MM | DIE CAST ALUMINUM | 80 | 1440LM | A83XB65XC75MM | |
| 19 | MAZDA-DXR181212W-5K-AC240-BK-ND-A83XB65XC75MM | 12W | 5000 | 240VAC | BLACK | NON EMERGENCY | ON - OFF | 80 | A83XB65XC75MM | DIE CAST ALUMINUM | 80 | 1440LM | A83XB65XC75MM | |
| 20 | MAZDA-DXR181212W-5K-AC240-WH-ND-A83XB65XC75MM | 12W | 5000 | 240VAC | WHITE | NON EMERGENCY | ON - OFF | 80 | A83XB65XC75MM | DIE CAST ALUMINUM | 80 | 1440LM | A83XB65XC75MM | |
| 21 | MAZDA-DXR181212W-5K-AC240-BK-DA-A83XB65XC75MM | 12W | 5000 | 240VAC | BLACK | NON EMERGENCY | DALI DIMMABLE DRIVER | 80 | A83XB65XC75MM | DIE CAST ALUMINUM | 80 | 1440LM | A83XB65XC75MM | |

# DATASHEET

GENERATED ON: 26 Nov 2026 | SYS.REF: MAZDA-LED

| # | Code | WATT | CCT | Voltage | Body Color | Emergency Backup | Control | Beam Angel | Dimension | Material | IP | lumen | Dimensions | Price |
|---|---|---|---|---|---|---|---|---|---|---|---|---|---|---|
| 22 | MAZDA-DXR181212W-5K-AC240-WH-DA-A83XB65XC75MM | 12W | 5000 | 240VAC | WHITE | NON EMERGENCY | DALI DIMMABLE DRIVER | 80 | A83XB65XC75MM | DIE CAST ALUMINUM | 80 | 1440LM | A83XB65XC75MM | |
| 23 | MAZDA-DXR181212W-5K-AC240-BK-PH-A83XB65XC75MM | 12W | 5000 | 240VAC | BLACK | NON EMERGENCY | PHASE CUT DIMMABLE | 80 | A83XB65XC75MM | DIE CAST ALUMINUM | 80 | 1440LM | A83XB65XC75MM | |
| 24 | MAZDA-DXR181212W-5K-AC240-WH-PH-A83XB65XC75MM | 12W | 5000 | 240VAC | WHITE | NON EMERGENCY | PHASE CUT DIMMABLE | 80 | A83XB65XC75MM | DIE CAST ALUMINUM | 80 | 1440LM | A83XB65XC75MM | |
| 25 | MAZDA-DXR181212W-6K-AC240-BK-10VDIM-A83XB65XC75MM | 12W | 6000 | 240VAC | BLACK | NON EMERGENCY | 0/1-10 V DIMMABLE DRIVER | 80 | A83XB65XC75MM | DIE CAST ALUMINUM | 80 | 1440LM | A83XB65XC75MM | |
| 26 | MAZDA-DXR181212W-6K-AC240-WH-10VDIM-A83XB65XC75MM | 12W | 6000 | 240VAC | WHITE | NON EMERGENCY | 0/1-10 V DIMMABLE DRIVER | 80 | A83XB65XC75MM | DIE CAST ALUMINUM | 80 | 1440LM | A83XB65XC75MM | |
| 27 | MAZDA-DXR181212W-6K-AC240-BK-ND-A83XB65XC75MM | 12W | 6000 | 240VAC | BLACK | NON EMERGENCY | ON - OFF | 80 | A83XB65XC75MM | DIE CAST ALUMINUM | 80 | 1440LM | A83XB65XC75MM | |
| 28 | MAZDA-DXR181212W-6K-AC240-WH-ND-A83XB65XC75MM | 12W | 6000 | 240VAC | WHITE | NON EMERGENCY | ON - OFF | 80 | A83XB65XC75MM | DIE CAST ALUMINUM | 80 | 1440LM | A83XB65XC75MM | |
| 29 | MAZDA-DXR181212W-6K-AC240-BK-DA-A83XB65XC75MM | 12W | 6000 | 240VAC | BLACK | NON EMERGENCY | DALI DIMMABLE DRIVER | 80 | A83XB65XC75MM | DIE CAST ALUMINUM | 80 | 1440LM | A83XB65XC75MM | |
| 30 | MAZDA-DXR181212W-6K-AC240-WH-DA-A83XB65XC75MM | 12W | 6000 | 240VAC | WHITE | NON EMERGENCY | DALI DIMMABLE DRIVER | 80 | A83XB65XC75MM | DIE CAST ALUMINUM | 80 | 1440LM | A83XB65XC75MM | |
| 31 | MAZDA-DXR181212W-6K-AC240-BK-PH-A83XB65XC75MM | 12W | 6000 | 240VAC | BLACK | NON EMERGENCY | PHASE CUT DIMMABLE | 80 | A83XB65XC75MM | DIE CAST ALUMINUM | 80 | 1440LM | A83XB65XC75MM | |
| 32 | MAZDA-DXR181212W-6K-AC240-WH-PH-A83XB65XC75MM | 12W | 6000 | 240VAC | WHITE | NON EMERGENCY | PHASE CUT DIMMABLE | 80 | A83XB65XC75MM | DIE CAST ALUMINUM | 80 | 1440LM | A83XB65XC75MM | |
| 33 | MAZDA-DXR181212W-2.7K-AC240-BK-10VDIM-A83XB65XC75MM | 12W | 2700 | 240VAC | BLACK | NON EMERGENCY | 0/1-10 V DIMMABLE DRIVER | 80 | A83XB65XC75MM | DIE CAST ALUMINUM | 80 | 1440LM | A83XB65XC75MM | |
| 34 | MAZDA-DXR181212W-2.7K-AC240-WH-10VDIM-A83XB65XC75MM | 12W | 2700 | 240VAC | WHITE | NON EMERGENCY | 0/1-10 V DIMMABLE DRIVER | 80 | A83XB65XC75MM | DIE CAST ALUMINUM | 80 | 1440LM | A83XB65XC75MM | |
| 35 | MAZDA-DXR181212W-2.7K-AC240-BK-ND-A83XB65XC75MM | 12W | 2700 | 240VAC | BLACK | NON EMERGENCY | ON - OFF | 80 | A83XB65XC75MM | DIE CAST ALUMINUM | 80 | 1440LM | A83XB65XC75MM | |
| 36 | MAZDA-DXR181212W-2.7K-AC240-WH-ND-A83XB65XC75MM | 12W | 2700 | 240VAC | WHITE | NON EMERGENCY | ON - OFF | 80 | A83XB65XC75MM | DIE CAST ALUMINUM | 80 | 1440LM | A83XB65XC75MM | |
| 37 | MAZDA-DXR181212W-2.7K-AC240-BK-DA-A83XB65XC75MM | 12W | 2700 | 240VAC | BLACK | NON EMERGENCY | DALI DIMMABLE DRIVER | 80 | A83XB65XC75MM | DIE CAST ALUMINUM | 80 | 1440LM | A83XB65XC75MM | |
| 38 | MAZDA-DXR181212W-2.7K-AC240-WH-DA-A83XB65XC75MM | 12W | 2700 | 240VAC | WHITE | NON EMERGENCY | DALI DIMMABLE DRIVER | 80 | A83XB65XC75MM | DIE CAST ALUMINUM | 80 | 1440LM | A83XB65XC75MM | |
| 39 | MAZDA-DXR181212W-2.7K-AC240-BK-PH-A83XB65XC75MM | 12W | 2700 | 240VAC | BLACK | NON EMERGENCY | PHASE CUT DIMMABLE | 80 | A83XB65XC75MM | DIE CAST ALUMINUM | 80 | 1440LM | A83XB65XC75MM | |
| 40 | MAZDA-DXR181212W-2.7K-AC240-WH-PH-A83XB65XC75MM | 12W | 2700 | 240VAC | WHITE | NON EMERGENCY | PHASE CUT DIMMABLE | 80 | A83XB65XC75MM | DIE CAST ALUMINUM | 80 | 1440LM | A83XB65XC75MM | |
| 41 | MAZDA-DXR181212W-6.5K-AC240-BK-10VDIM-A83XB65XC75MM | 12W | 6500 | 240VAC | BLACK | NON EMERGENCY | 0/1-10 V DIMMABLE DRIVER | 80 | A83XB65XC75MM | DIE CAST ALUMINUM | 80 | 1440LM | A83XB65XC75MM | |
| 42 | MAZDA-DXR181212W-6.5K-AC240-WH-10VDIM-A83XB65XC75MM | 12W | 6500 | 240VAC | WHITE | NON EMERGENCY | 0/1-10 V DIMMABLE DRIVER | 80 | A83XB65XC75MM | DIE CAST ALUMINUM | 80 | 1440LM | A83XB65XC75MM | |
| 43 | MAZDA-DXR181212W-6.5K-AC240-BK-ND-A83XB65XC75MM | 12W | 6500 | 240VAC | BLACK | NON EMERGENCY | ON - OFF | 80 | A83XB65XC75MM | DIE CAST ALUMINUM | 80 | 1440LM | A83XB65XC75MM | |
| 44 | MAZDA-DXR181212W-6.5K-AC240-WH-ND-A83XB65XC75MM | 12W | 6500 | 240VAC | WHITE | NON EMERGENCY | ON - OFF | 80 | A83XB65XC75MM | DIE CAST ALUMINUM | 80 | 1440LM | A83XB65XC75MM | |
| 45 | MAZDA-DXR181212W-6.5K-AC240-BK-DA-A83XB65XC75MM | 12W | 6500 | 240VAC | BLACK | NON EMERGENCY | DALI DIMMABLE DRIVER | 80 | A83XB65XC75MM | DIE CAST ALUMINUM | 80 | 1440LM | A83XB65XC75MM | |
| 46 | MAZDA-DXR181212W-6.5K-AC240-WH-DA-A83XB65XC75MM | 12W | 6500 | 240VAC | WHITE | NON EMERGENCY | DALI DIMMABLE DRIVER | 80 | A83XB65XC75MM | DIE CAST ALUMINUM | 80 | 1440LM | A83XB65XC75MM | |
| 47 | MAZDA-DXR181212W-6.5K-AC240-BK-PH-A83XB65XC75MM | 12W | 6500 | 240VAC | BLACK | NON EMERGENCY | PHASE CUT DIMMABLE | 80 | A83XB65XC75MM | DIE CAST ALUMINUM | 80 | 1440LM | A83XB65XC75MM | |
| 48 | MAZDA-DXR181212W-6.5K-AC240-WH-PH-A83XB65XC75MM | 12W | 6500 | 240VAC | WHITE | NON EMERGENCY | PHASE CUT DIMMABLE | 80 | A83XB65XC75MM | DIE CAST ALUMINUM | 80 | 1440LM | A83XB65XC75MM | |
| 49 | MAZDA-DXR181215W-3K-AC240-BK-10VDIM-A83XB65XC75MM | 15W | 3000 | 240VAC | BLACK | NON EMERGENCY | 0/1-10 V DIMMABLE DRIVER | 80 | A83XB65XC75MM | DIE CAST ALUMINUM | 80 | 1800LM | A83XB65XC75MM | |
| 50 | MAZDA-DXR181215W-3K-AC240-WH-10VDIM-A83XB65XC75MM | 15W | 3000 | 240VAC | WHITE | NON EMERGENCY | 0/1-10 V DIMMABLE DRIVER | 80 | A83XB65XC75MM | DIE CAST ALUMINUM | 80 | 1800LM | A83XB65XC75MM | |
| 51 | MAZDA-DXR181215W-3K-AC240-BK-ND-A83XB65XC75MM | 15W | 3000 | 240VAC | BLACK | NON EMERGENCY | ON - OFF | 80 | A83XB65XC75MM | DIE CAST ALUMINUM | 80 | 1800LM | A83XB65XC75MM | |
| 52 | MAZDA-DXR181215W-3K-AC240-WH-ND-A83XB65XC75MM | 15W | 3000 | 240VAC | WHITE | NON EMERGENCY | ON - OFF | 80 | A83XB65XC75MM | DIE CAST ALUMINUM | 80 | 1800LM | A83XB65XC75MM | |
| 53 | MAZDA-DXR181215W-3K-AC240-BK-DA-A83XB65XC75MM | 15W | 3000 | 240VAC | BLACK | NON EMERGENCY | DALI DIMMABLE DRIVER | 80 | A83XB65XC75MM | DIE CAST ALUMINUM | 80 | 1800LM | A83XB65XC75MM | |

# DATASHEET

GENERATED ON: 26 Nov 2026 | SYS.REF: MAZDA-LED

| # | Code | WATT | CCT | Voltage | Body Color | Emergency Backup | Control | Beam Angel | Dimension | Material | IP | lumen | Dimensions | Price |
|---|---|---|---|---|---|---|---|---|---|---|---|---|---|---|
| 54 | MAZDA-DXR181215W-3K-AC240-WH-DA-A83XB65XC75MM | 15W | 3000 | 240VAC | WHITE | NON EMERGENCY | DALI DIMMABLE DRIVER | 80 | A83XB65XC75MM | DIE CAST ALUMINUM | 80 | 1800LM | A83XB65XC75MM | |
| 55 | MAZDA-DXR181215W-3K-AC240-BK-PH-A83XB65XC75MM | 15W | 3000 | 240VAC | BLACK | NON EMERGENCY | PHASE CUT DIMMABLE | 80 | A83XB65XC75MM | DIE CAST ALUMINUM | 80 | 1800LM | A83XB65XC75MM | |
| 56 | MAZDA-DXR181215W-3K-AC240-WH-PH-A83XB65XC75MM | 15W | 3000 | 240VAC | WHITE | NON EMERGENCY | PHASE CUT DIMMABLE | 80 | A83XB65XC75MM | DIE CAST ALUMINUM | 80 | 1800LM | A83XB65XC75MM | |
| 57 | MAZDA-DXR181215W-4K-AC240-BK-10VDIM-A83XB65XC75MM | 15W | 4000 | 240VAC | BLACK | NON EMERGENCY | 0/1-10 V DIMMABLE DRIVER | 80 | A83XB65XC75MM | DIE CAST ALUMINUM | 80 | 1800LM | A83XB65XC75MM | |
| 58 | MAZDA-DXR181215W-4K-AC240-WH-10VDIM-A83XB65XC75MM | 15W | 4000 | 240VAC | WHITE | NON EMERGENCY | 0/1-10 V DIMMABLE DRIVER | 80 | A83XB65XC75MM | DIE CAST ALUMINUM | 80 | 1800LM | A83XB65XC75MM | |
| 59 | MAZDA-DXR181215W-4K-AC240-BK-ND-A83XB65XC75MM | 15W | 4000 | 240VAC | BLACK | NON EMERGENCY | ON - OFF | 80 | A83XB65XC75MM | DIE CAST ALUMINUM | 80 | 1800LM | A83XB65XC75MM | |
| 60 | MAZDA-DXR181215W-4K-AC240-WH-ND-A83XB65XC75MM | 15W | 4000 | 240VAC | WHITE | NON EMERGENCY | ON - OFF | 80 | A83XB65XC75MM | DIE CAST ALUMINUM | 80 | 1800LM | A83XB65XC75MM | |
| 61 | MAZDA-DXR181215W-4K-AC240-BK-DA-A83XB65XC75MM | 15W | 4000 | 240VAC | BLACK | NON EMERGENCY | DALI DIMMABLE DRIVER | 80 | A83XB65XC75MM | DIE CAST ALUMINUM | 80 | 1800LM | A83XB65XC75MM | |
| 62 | MAZDA-DXR181215W-4K-AC240-WH-DA-A83XB65XC75MM | 15W | 4000 | 240VAC | WHITE | NON EMERGENCY | DALI DIMMABLE DRIVER | 80 | A83XB65XC75MM | DIE CAST ALUMINUM | 80 | 1800LM | A83XB65XC75MM | |
| 63 | MAZDA-DXR181215W-4K-AC240-BK-PH-A83XB65XC75MM | 15W | 4000 | 240VAC | BLACK | NON EMERGENCY | PHASE CUT DIMMABLE | 80 | A83XB65XC75MM | DIE CAST ALUMINUM | 80 | 1800LM | A83XB65XC75MM | |
| 64 | MAZDA-DXR181215W-4K-AC240-WH-PH-A83XB65XC75MM | 15W | 4000 | 240VAC | WHITE | NON EMERGENCY | PHASE CUT DIMMABLE | 80 | A83XB65XC75MM | DIE CAST ALUMINUM | 80 | 1800LM | A83XB65XC75MM | |
| 65 | MAZDA-DXR181215W-5K-AC240-BK-10VDIM-A83XB65XC75MM | 15W | 5000 | 240VAC | BLACK | NON EMERGENCY | 0/1-10 V DIMMABLE DRIVER | 80 | A83XB65XC75MM | DIE CAST ALUMINUM | 80 | 1800LM | A83XB65XC75MM | |
| 66 | MAZDA-DXR181215W-5K-AC240-WH-10VDIM-A83XB65XC75MM | 15W | 5000 | 240VAC | WHITE | NON EMERGENCY | 0/1-10 V DIMMABLE DRIVER | 80 | A83XB65XC75MM | DIE CAST ALUMINUM | 80 | 1800LM | A83XB65XC75MM | |
| 67 | MAZDA-DXR181215W-5K-AC240-BK-ND-A83XB65XC75MM | 15W | 5000 | 240VAC | BLACK | NON EMERGENCY | ON - OFF | 80 | A83XB65XC75MM | DIE CAST ALUMINUM | 80 | 1800LM | A83XB65XC75MM | |
| 68 | MAZDA-DXR181215W-5K-AC240-WH-ND-A83XB65XC75MM | 15W | 5000 | 240VAC | WHITE | NON EMERGENCY | ON - OFF | 80 | A83XB65XC75MM | DIE CAST ALUMINUM | 80 | 1800LM | A83XB65XC75MM | |
| 69 | MAZDA-DXR181215W-5K-AC240-BK-DA-A83XB65XC75MM | 15W | 5000 | 240VAC | BLACK | NON EMERGENCY | DALI DIMMABLE DRIVER | 80 | A83XB65XC75MM | DIE CAST ALUMINUM | 80 | 1800LM | A83XB65XC75MM | |
| 70 | MAZDA-DXR181215W-5K-AC240-WH-DA-A83XB65XC75MM | 15W | 5000 | 240VAC | WHITE | NON EMERGENCY | DALI DIMMABLE DRIVER | 80 | A83XB65XC75MM | DIE CAST ALUMINUM | 80 | 1800LM | A83XB65XC75MM | |
| 71 | MAZDA-DXR181215W-5K-AC240-BK-PH-A83XB65XC75MM | 15W | 5000 | 240VAC | BLACK | NON EMERGENCY | PHASE CUT DIMMABLE | 80 | A83XB65XC75MM | DIE CAST ALUMINUM | 80 | 1800LM | A83XB65XC75MM | |
| 72 | MAZDA-DXR181215W-5K-AC240-WH-PH-A83XB65XC75MM | 15W | 5000 | 240VAC | WHITE | NON EMERGENCY | PHASE CUT DIMMABLE | 80 | A83XB65XC75MM | DIE CAST ALUMINUM | 80 | 1800LM | A83XB65XC75MM | |
| 73 | MAZDA-DXR181215W-6K-AC240-BK-10VDIM-A83XB65XC75MM | 15W | 6000 | 240VAC | BLACK | NON EMERGENCY | 0/1-10 V DIMMABLE DRIVER | 80 | A83XB65XC75MM | DIE CAST ALUMINUM | 80 | 1800LM | A83XB65XC75MM | |
| 74 | MAZDA-DXR181215W-6K-AC240-WH-10VDIM-A83XB65XC75MM | 15W | 6000 | 240VAC | WHITE | NON EMERGENCY | 0/1-10 V DIMMABLE DRIVER | 80 | A83XB65XC75MM | DIE CAST ALUMINUM | 80 | 1800LM | A83XB65XC75MM | |
| 75 | MAZDA-DXR181215W-6K-AC240-BK-ND-A83XB65XC75MM | 15W | 6000 | 240VAC | BLACK | NON EMERGENCY | ON - OFF | 80 | A83XB65XC75MM | DIE CAST ALUMINUM | 80 | 1800LM | A83XB65XC75MM | |
| 76 | MAZDA-DXR181215W-6K-AC240-WH-ND-A83XB65XC75MM | 15W | 6000 | 240VAC | WHITE | NON EMERGENCY | ON - OFF | 80 | A83XB65XC75MM | DIE CAST ALUMINUM | 80 | 1800LM | A83XB65XC75MM | |
| 77 | MAZDA-DXR181215W-6K-AC240-BK-DA-A83XB65XC75MM | 15W | 6000 | 240VAC | BLACK | NON EMERGENCY | DALI DIMMABLE DRIVER | 80 | A83XB65XC75MM | DIE CAST ALUMINUM | 80 | 1800LM | A83XB65XC75MM | |
| 78 | MAZDA-DXR181215W-6K-AC240-WH-DA-A83XB65XC75MM | 15W | 6000 | 240VAC | WHITE | NON EMERGENCY | DALI DIMMABLE DRIVER | 80 | A83XB65XC75MM | DIE CAST ALUMINUM | 80 | 1800LM | A83XB65XC75MM | |
| 79 | MAZDA-DXR181215W-6K-AC240-BK-PH-A83XB65XC75MM | 15W | 6000 | 240VAC | BLACK | NON EMERGENCY | PHASE CUT DIMMABLE | 80 | A83XB65XC75MM | DIE CAST ALUMINUM | 80 | 1800LM | A83XB65XC75MM | |
| 80 | MAZDA-DXR181215W-6K-AC240-WH-PH-A83XB65XC75MM | 15W | 6000 | 240VAC | WHITE | NON EMERGENCY | PHASE CUT DIMMABLE | 80 | A83XB65XC75MM | DIE CAST ALUMINUM | 80 | 1800LM | A83XB65XC75MM | |
| 81 | MAZDA-DXR181215W-2.7K-AC240-BK-10VDIM-A83XB65XC75MM | 15W | 2700 | 240VAC | BLACK | NON EMERGENCY | 0/1-10 V DIMMABLE DRIVER | 80 | A83XB65XC75MM | DIE CAST ALUMINUM | 80 | 1800LM | A83XB65XC75MM | |
| 82 | MAZDA-DXR181215W-2.7K-AC240-WH-10VDIM-A83XB65XC75MM | 15W | 2700 | 240VAC | WHITE | NON EMERGENCY | 0/1-10 V DIMMABLE DRIVER | 80 | A83XB65XC75MM | DIE CAST ALUMINUM | 80 | 1800LM | A83XB65XC75MM | |
| 83 | MAZDA-DXR181215W-2.7K-AC240-BK-ND-A83XB65XC75MM | 15W | 2700 | 240VAC | BLACK | NON EMERGENCY | ON - OFF | 80 | A83XB65XC75MM | DIE CAST ALUMINUM | 80 | 1800LM | A83XB65XC75MM | |
| 84 | MAZDA-DXR181215W-2.7K-AC240-WH-ND-A83XB65XC75MM | 15W | 2700 | 240VAC | WHITE | NON EMERGENCY | ON - OFF | 80 | A83XB65XC75MM | DIE CAST ALUMINUM | 80 | 1800LM | A83XB65XC75MM | |
| 85 | MAZDA-DXR181215W-2.7K-AC240-BK-DA-A83XB65XC75MM | 15W | 2700 | 240VAC | BLACK | NON EMERGENCY | DALI DIMMABLE DRIVER | 80 | A83XB65XC75MM | DIE CAST ALUMINUM | 80 | 1800LM | A83XB65XC75MM | |

# DATASHEET

GENERATED ON: 26 Nov 2026 | SYS.REF: MAZDA-LED

| # | Code | WATT | CCT | Voltage | Body Color | Emergency Backup | Control | Beam Angel | Dimension | Material | IP | lumen | Dimensions | Price |
|---|---|---|---|---|---|---|---|---|---|---|---|---|---|---|
| 86 | MAZDA-DXR181215W-2.7K-AC240-WH-DA-A83XB65XC75MM | 15W | 2700 | 240VAC | WHITE | NON EMERGENCY | DALI DIMMABLE DRIVER | 80 | A83XB65XC75MM | DIE CAST ALUMINUM | 80 | 1800LM | A83XB65XC75MM | |
| 87 | MAZDA-DXR181215W-2.7K-AC240-BK-PH-A83XB65XC75MM | 15W | 2700 | 240VAC | BLACK | NON EMERGENCY | PHASE CUT DIMMABLE | 80 | A83XB65XC75MM | DIE CAST ALUMINUM | 80 | 1800LM | A83XB65XC75MM | |
| 88 | MAZDA-DXR181215W-2.7K-AC240-WH-PH-A83XB65XC75MM | 15W | 2700 | 240VAC | WHITE | NON EMERGENCY | PHASE CUT DIMMABLE | 80 | A83XB65XC75MM | DIE CAST ALUMINUM | 80 | 1800LM | A83XB65XC75MM | |
| 89 | MAZDA-DXR181215W-6.5K-AC240-BK-10VDIM-A83XB65XC75MM | 15W | 6500 | 240VAC | BLACK | NON EMERGENCY | 0/1-10 V DIMMABLE DRIVER | 80 | A83XB65XC75MM | DIE CAST ALUMINUM | 80 | 1800LM | A83XB65XC75MM | |
| 90 | MAZDA-DXR181215W-6.5K-AC240-WH-10VDIM-A83XB65XC75MM | 15W | 6500 | 240VAC | WHITE | NON EMERGENCY | 0/1-10 V DIMMABLE DRIVER | 80 | A83XB65XC75MM | DIE CAST ALUMINUM | 80 | 1800LM | A83XB65XC75MM | |
| 91 | MAZDA-DXR181215W-6.5K-AC240-BK-ND-A83XB65XC75MM | 15W | 6500 | 240VAC | BLACK | NON EMERGENCY | ON - OFF | 80 | A83XB65XC75MM | DIE CAST ALUMINUM | 80 | 1800LM | A83XB65XC75MM | |
| 92 | MAZDA-DXR181215W-6.5K-AC240-WH-ND-A83XB65XC75MM | 15W | 6500 | 240VAC | WHITE | NON EMERGENCY | ON - OFF | 80 | A83XB65XC75MM | DIE CAST ALUMINUM | 80 | 1800LM | A83XB65XC75MM | |
| 93 | MAZDA-DXR181215W-6.5K-AC240-BK-DA-A83XB65XC75MM | 15W | 6500 | 240VAC | BLACK | NON EMERGENCY | DALI DIMMABLE DRIVER | 80 | A83XB65XC75MM | DIE CAST ALUMINUM | 80 | 1800LM | A83XB65XC75MM | |
| 94 | MAZDA-DXR181215W-6.5K-AC240-WH-DA-A83XB65XC75MM | 15W | 6500 | 240VAC | WHITE | NON EMERGENCY | DALI DIMMABLE DRIVER | 80 | A83XB65XC75MM | DIE CAST ALUMINUM | 80 | 1800LM | A83XB65XC75MM | |
| 95 | MAZDA-DXR181215W-6.5K-AC240-BK-PH-A83XB65XC75MM | 15W | 6500 | 240VAC | BLACK | NON EMERGENCY | PHASE CUT DIMMABLE | 80 | A83XB65XC75MM | DIE CAST ALUMINUM | 80 | 1800LM | A83XB65XC75MM | |
| 96 | MAZDA-DXR181215W-6.5K-AC240-WH-PH-A83XB65XC75MM | 15W | 6500 | 240VAC | WHITE | NON EMERGENCY | PHASE CUT DIMMABLE | 80 | A83XB65XC75MM | DIE CAST ALUMINUM | 80 | 1800LM | A83XB65XC75MM | |
| 97 | MAZDA-DXR181220W-3K-AC240-BK-10VDIM-A103XB70XC95MM | 20W | 3000 | 240VAC | BLACK | NON EMERGENCY | 0/1-10 V DIMMABLE DRIVER | 80 | A103XB70XC95MM | DIE CAST ALUMINUM | 80 | 2400LM | A103XB70XC95MM | |
| 98 | MAZDA-DXR181220W-3K-AC240-WH-10VDIM-A103XB70XC95MM | 20W | 3000 | 240VAC | WHITE | NON EMERGENCY | 0/1-10 V DIMMABLE DRIVER | 80 | A103XB70XC95MM | DIE CAST ALUMINUM | 80 | 2400LM | A103XB70XC95MM | |
| 99 | MAZDA-DXR181220W-3K-AC240-BK-ND-A103XB70XC95MM | 20W | 3000 | 240VAC | BLACK | NON EMERGENCY | ON - OFF | 80 | A103XB70XC95MM | DIE CAST ALUMINUM | 80 | 2400LM | A103XB70XC95MM | |
| 100 | MAZDA-DXR181220W-3K-AC240-WH-ND-A103XB70XC95MM | 20W | 3000 | 240VAC | WHITE | NON EMERGENCY | ON - OFF | 80 | A103XB70XC95MM | DIE CAST ALUMINUM | 80 | 2400LM | A103XB70XC95MM | |
| 101 | MAZDA-DXR181220W-3K-AC240-BK-DA-A103XB70XC95MM | 20W | 3000 | 240VAC | BLACK | NON EMERGENCY | DALI DIMMABLE DRIVER | 80 | A103XB70XC95MM | DIE CAST ALUMINUM | 80 | 2400LM | A103XB70XC95MM | |
| 102 | MAZDA-DXR181220W-3K-AC240-WH-DA-A103XB70XC95MM | 20W | 3000 | 240VAC | WHITE | NON EMERGENCY | DALI DIMMABLE DRIVER | 80 | A103XB70XC95MM | DIE CAST ALUMINUM | 80 | 2400LM | A103XB70XC95MM | |
| 103 | MAZDA-DXR181220W-3K-AC240-BK-PH-A103XB70XC95MM | 20W | 3000 | 240VAC | BLACK | NON EMERGENCY | PHASE CUT DIMMABLE | 80 | A103XB70XC95MM | DIE CAST ALUMINUM | 80 | 2400LM | A103XB70XC95MM | |
| 104 | MAZDA-DXR181220W-3K-AC240-WH-PH-A103XB70XC95MM | 20W | 3000 | 240VAC | WHITE | NON EMERGENCY | PHASE CUT DIMMABLE | 80 | A103XB70XC95MM | DIE CAST ALUMINUM | 80 | 2400LM | A103XB70XC95MM | |
| 105 | MAZDA-DXR181220W-4K-AC240-BK-10VDIM-A103XB70XC95MM | 20W | 4000 | 240VAC | BLACK | NON EMERGENCY | 0/1-10 V DIMMABLE DRIVER | 80 | A103XB70XC95MM | DIE CAST ALUMINUM | 80 | 2400LM | A103XB70XC95MM | |
| 106 | MAZDA-DXR181220W-4K-AC240-WH-10VDIM-A103XB70XC95MM | 20W | 4000 | 240VAC | WHITE | NON EMERGENCY | 0/1-10 V DIMMABLE DRIVER | 80 | A103XB70XC95MM | DIE CAST ALUMINUM | 80 | 2400LM | A103XB70XC95MM | |
| 107 | MAZDA-DXR181220W-4K-AC240-BK-ND-A103XB70XC95MM | 20W | 4000 | 240VAC | BLACK | NON EMERGENCY | ON - OFF | 80 | A103XB70XC95MM | DIE CAST ALUMINUM | 80 | 2400LM | A103XB70XC95MM | |
| 108 | MAZDA-DXR181220W-4K-AC240-WH-ND-A103XB70XC95MM | 20W | 4000 | 240VAC | WHITE | NON EMERGENCY | ON - OFF | 80 | A103XB70XC95MM | DIE CAST ALUMINUM | 80 | 2400LM | A103XB70XC95MM | |
| 109 | MAZDA-DXR181220W-4K-AC240-BK-DA-A103XB70XC95MM | 20W | 4000 | 240VAC | BLACK | NON EMERGENCY | DALI DIMMABLE DRIVER | 80 | A103XB70XC95MM | DIE CAST ALUMINUM | 80 | 2400LM | A103XB70XC95MM | |
| 110 | MAZDA-DXR181220W-4K-AC240-WH-DA-A103XB70XC95MM | 20W | 4000 | 240VAC | WHITE | NON EMERGENCY | DALI DIMMABLE DRIVER | 80 | A103XB70XC95MM | DIE CAST ALUMINUM | 80 | 2400LM | A103XB70XC95MM | |
| 111 | MAZDA-DXR181220W-4K-AC240-BK-PH-A103XB70XC95MM | 20W | 4000 | 240VAC | BLACK | NON EMERGENCY | PHASE CUT DIMMABLE | 80 | A103XB70XC95MM | DIE CAST ALUMINUM | 80 | 2400LM | A103XB70XC95MM | |
| 112 | MAZDA-DXR181220W-4K-AC240-WH-PH-A103XB70XC95MM | 20W | 4000 | 240VAC | WHITE | NON EMERGENCY | PHASE CUT DIMMABLE | 80 | A103XB70XC95MM | DIE CAST ALUMINUM | 80 | 2400LM | A103XB70XC95MM | |
| 113 | MAZDA-DXR181220W-5K-AC240-BK-10VDIM-A103XB70XC95MM | 20W | 5000 | 240VAC | BLACK | NON EMERGENCY | 0/1-10 V DIMMABLE DRIVER | 80 | A103XB70XC95MM | DIE CAST ALUMINUM | 80 | 2400LM | A103XB70XC95MM | |
| 114 | MAZDA-DXR181220W-5K-AC240-WH-10VDIM-A103XB70XC95MM | 20W | 5000 | 240VAC | WHITE | NON EMERGENCY | 0/1-10 V DIMMABLE DRIVER | 80 | A103XB70XC95MM | DIE CAST ALUMINUM | 80 | 2400LM | A103XB70XC95MM | |
| 115 | MAZDA-DXR181220W-5K-AC240-BK-ND-A103XB70XC95MM | 20W | 5000 | 240VAC | BLACK | NON EMERGENCY | ON - OFF | 80 | A103XB70XC95MM | DIE CAST ALUMINUM | 80 | 2400LM | A103XB70XC95MM | |
| 116 | MAZDA-DXR181220W-5K-AC240-WH-ND-A103XB70XC95MM | 20W | 5000 | 240VAC | WHITE | NON EMERGENCY | ON - OFF | 80 | A103XB70XC95MM | DIE CAST ALUMINUM | 80 | 2400LM | A103XB70XC95MM | |
| 117 | MAZDA-DXR181220W-5K-AC240-BK-DA-A103XB70XC95MM | 20W | 5000 | 240VAC | BLACK | NON EMERGENCY | DALI DIMMABLE DRIVER | 80 | A103XB70XC95MM | DIE CAST ALUMINUM | 80 | 2400LM | A103XB70XC95MM | |

# DATASHEET

GENERATED ON: 26 Nov 2026 | SYS.REF: MAZDA-LED

| # | Code | WATT | CCT | Voltage | Body Color | Emergency Backup | Control | Beam Angel | Dimension | Material | IP | lumen | Dimensions | Price |
|---|---|---|---|---|---|---|---|---|---|---|---|---|---|---|
| 118 | **MAZDA-DXR181220W-5K-AC240-WH-DA-A103XB70XC95MM** | 20W | 5000 | 240VAC | WHITE | NON EMERGENCY | DALI DIMMABLE DRIVER | 80 | A103XB70XC95MM | DIE CAST ALUMINUM | 80 | 2400LM | A103XB70XC95MM | |
| 119 | **MAZDA-DXR181220W-5K-AC240-BK-PH-A103XB70XC95MM** | 20W | 5000 | 240VAC | BLACK | NON EMERGENCY | PHASE CUT DIMMABLE | 80 | A103XB70XC95MM | DIE CAST ALUMINUM | 80 | 2400LM | A103XB70XC95MM | |
| 120 | **MAZDA-DXR181220W-5K-AC240-WH-PH-A103XB70XC95MM** | 20W | 5000 | 240VAC | WHITE | NON EMERGENCY | PHASE CUT DIMMABLE | 80 | A103XB70XC95MM | DIE CAST ALUMINUM | 80 | 2400LM | A103XB70XC95MM | |
| 121 | **MAZDA-DXR181220W-6K-AC240-BK-10VDIM-A103XB70XC95MM** | 20W | 6000 | 240VAC | BLACK | NON EMERGENCY | 0/1-10 V DIMMABLE DRIVER | 80 | A103XB70XC95MM | DIE CAST ALUMINUM | 80 | 2400LM | A103XB70XC95MM | |
| 122 | **MAZDA-DXR181220W-6K-AC240-WH-10VDIM-A103XB70XC95MM** | 20W | 6000 | 240VAC | WHITE | NON EMERGENCY | 0/1-10 V DIMMABLE DRIVER | 80 | A103XB70XC95MM | DIE CAST ALUMINUM | 80 | 2400LM | A103XB70XC95MM | |
| 123 | **MAZDA-DXR181220W-6K-AC240-BK-ND-A103XB70XC95MM** | 20W | 6000 | 240VAC | BLACK | NON EMERGENCY | ON - OFF | 80 | A103XB70XC95MM | DIE CAST ALUMINUM | 80 | 2400LM | A103XB70XC95MM | |
| 124 | **MAZDA-DXR181220W-6K-AC240-WH-ND-A103XB70XC95MM** | 20W | 6000 | 240VAC | WHITE | NON EMERGENCY | ON - OFF | 80 | A103XB70XC95MM | DIE CAST ALUMINUM | 80 | 2400LM | A103XB70XC95MM | |
| 125 | **MAZDA-DXR181220W-6K-AC240-BK-DA-A103XB70XC95MM** | 20W | 6000 | 240VAC | BLACK | NON EMERGENCY | DALI DIMMABLE DRIVER | 80 | A103XB70XC95MM | DIE CAST ALUMINUM | 80 | 2400LM | A103XB70XC95MM | |
| 126 | **MAZDA-DXR181220W-6K-AC240-WH-DA-A103XB70XC95MM** | 20W | 6000 | 240VAC | WHITE | NON EMERGENCY | DALI DIMMABLE DRIVER | 80 | A103XB70XC95MM | DIE CAST ALUMINUM | 80 | 2400LM | A103XB70XC95MM | |
| 127 | **MAZDA-DXR181220W-6K-AC240-BK-PH-A103XB70XC95MM** | 20W | 6000 | 240VAC | BLACK | NON EMERGENCY | PHASE CUT DIMMABLE | 80 | A103XB70XC95MM | DIE CAST ALUMINUM | 80 | 2400LM | A103XB70XC95MM | |
| 128 | **MAZDA-DXR181220W-6K-AC240-WH-PH-A103XB70XC95MM** | 20W | 6000 | 240VAC | WHITE | NON EMERGENCY | PHASE CUT DIMMABLE | 80 | A103XB70XC95MM | DIE CAST ALUMINUM | 80 | 2400LM | A103XB70XC95MM | |
| 129 | **MAZDA-DXR181220W-2.7K-AC240-BK-10VDIM-A103XB70XC95MM** | 20W | 2700 | 240VAC | BLACK | NON EMERGENCY | 0/1-10 V DIMMABLE DRIVER | 80 | A103XB70XC95MM | DIE CAST ALUMINUM | 80 | 2400LM | A103XB70XC95MM | |
| 130 | **MAZDA-DXR181220W-2.7K-AC240-WH-10VDIM-A103XB70XC95MM** | 20W | 2700 | 240VAC | WHITE | NON EMERGENCY | 0/1-10 V DIMMABLE DRIVER | 80 | A103XB70XC95MM | DIE CAST ALUMINUM | 80 | 2400LM | A103XB70XC95MM | |
| 131 | **MAZDA-DXR181220W-2.7K-AC240-BK-ND-A103XB70XC95MM** | 20W | 2700 | 240VAC | BLACK | NON EMERGENCY | ON - OFF | 80 | A103XB70XC95MM | DIE CAST ALUMINUM | 80 | 2400LM | A103XB70XC95MM | |
| 132 | **MAZDA-DXR181220W-2.7K-AC240-WH-ND-A103XB70XC95MM** | 20W | 2700 | 240VAC | WHITE | NON EMERGENCY | ON - OFF | 80 | A103XB70XC95MM | DIE CAST ALUMINUM | 80 | 2400LM | A103XB70XC95MM | |
| 133 | **MAZDA-DXR181220W-2.7K-AC240-BK-DA-A103XB70XC95MM** | 20W | 2700 | 240VAC | BLACK | NON EMERGENCY | DALI DIMMABLE DRIVER | 80 | A103XB70XC95MM | DIE CAST ALUMINUM | 80 | 2400LM | A103XB70XC95MM | |
| 134 | **MAZDA-DXR181220W-2.7K-AC240-WH-DA-A103XB70XC95MM** | 20W | 2700 | 240VAC | WHITE | NON EMERGENCY | DALI DIMMABLE DRIVER | 80 | A103XB70XC95MM | DIE CAST ALUMINUM | 80 | 2400LM | A103XB70XC95MM | |
| 135 | **MAZDA-DXR181220W-2.7K-AC240-BK-PH-A103XB70XC95MM** | 20W | 2700 | 240VAC | BLACK | NON EMERGENCY | PHASE CUT DIMMABLE | 80 | A103XB70XC95MM | DIE CAST ALUMINUM | 80 | 2400LM | A103XB70XC95MM | |
| 136 | **MAZDA-DXR181220W-2.7K-AC240-WH-PH-A103XB70XC95MM** | 20W | 2700 | 240VAC | WHITE | NON EMERGENCY | PHASE CUT DIMMABLE | 80 | A103XB70XC95MM | DIE CAST ALUMINUM | 80 | 2400LM | A103XB70XC95MM | |
| 137 | **MAZDA-DXR181220W-6.5K-AC240-BK-10VDIM-A103XB70XC95MM** | 20W | 6500 | 240VAC | BLACK | NON EMERGENCY | 0/1-10 V DIMMABLE DRIVER | 80 | A103XB70XC95MM | DIE CAST ALUMINUM | 80 | 2400LM | A103XB70XC95MM | |
| 138 | **MAZDA-DXR181220W-6.5K-AC240-WH-10VDIM-A103XB70XC95MM** | 20W | 6500 | 240VAC | WHITE | NON EMERGENCY | 0/1-10 V DIMMABLE DRIVER | 80 | A103XB70XC95MM | DIE CAST ALUMINUM | 80 | 2400LM | A103XB70XC95MM | |
| 139 | **MAZDA-DXR181220W-6.5K-AC240-BK-ND-A103XB70XC95MM** | 20W | 6500 | 240VAC | BLACK | NON EMERGENCY | ON - OFF | 80 | A103XB70XC95MM | DIE CAST ALUMINUM | 80 | 2400LM | A103XB70XC95MM | |
| 140 | **MAZDA-DXR181220W-6.5K-AC240-WH-ND-A103XB70XC95MM** | 20W | 6500 | 240VAC | WHITE | NON EMERGENCY | ON - OFF | 80 | A103XB70XC95MM | DIE CAST ALUMINUM | 80 | 2400LM | A103XB70XC95MM | |
| 141 | **MAZDA-DXR181220W-6.5K-AC240-BK-DA-A103XB70XC95MM** | 20W | 6500 | 240VAC | BLACK | NON EMERGENCY | DALI DIMMABLE DRIVER | 80 | A103XB70XC95MM | DIE CAST ALUMINUM | 80 | 2400LM | A103XB70XC95MM | |
| 142 | **MAZDA-DXR181220W-6.5K-AC240-WH-DA-A103XB70XC95MM** | 20W | 6500 | 240VAC | WHITE | NON EMERGENCY | DALI DIMMABLE DRIVER | 80 | A103XB70XC95MM | DIE CAST ALUMINUM | 80 | 2400LM | A103XB70XC95MM | |
| 143 | **MAZDA-DXR181220W-6.5K-AC240-BK-PH-A103XB70XC95MM** | 20W | 6500 | 240VAC | BLACK | NON EMERGENCY | PHASE CUT DIMMABLE | 80 | A103XB70XC95MM | DIE CAST ALUMINUM | 80 | 2400LM | A103XB70XC95MM | |
| 144 | **MAZDA-DXR181220W-6.5K-AC240-WH-PH-A103XB70XC95MM** | 20W | 6500 | 240VAC | WHITE | NON EMERGENCY | PHASE CUT DIMMABLE | 80 | A103XB70XC95MM | DIE CAST ALUMINUM | 80 | 2400LM | A103XB70XC95MM | |
| 145 | **MAZDA-DXR181225W-3K-AC240-BK-10VDIM-A103XB70XC95MM** | 25W | 3000 | 240VAC | BLACK | NON EMERGENCY | 0/1-10 V DIMMABLE DRIVER | 80 | A103XB70XC95MM | DIE CAST ALUMINUM | 80 | 3000LM | A103XB70XC95MM | |
| 146 | **MAZDA-DXR181225W-3K-AC240-WH-10VDIM-A103XB70XC95MM** | 25W | 3000 | 240VAC | WHITE | NON EMERGENCY | 0/1-10 V DIMMABLE DRIVER | 80 | A103XB70XC95MM | DIE CAST ALUMINUM | 80 | 3000LM | A103XB70XC95MM | |
| 147 | **MAZDA-DXR181225W-3K-AC240-BK-ND-A103XB70XC95MM** | 25W | 3000 | 240VAC | BLACK | NON EMERGENCY | ON - OFF | 80 | A103XB70XC95MM | DIE CAST ALUMINUM | 80 | 3000LM | A103XB70XC95MM | |
| 148 | **MAZDA-DXR181225W-3K-AC240-WH-ND-A103XB70XC95MM** | 25W | 3000 | 240VAC | WHITE | NON EMERGENCY | ON - OFF | 80 | A103XB70XC95MM | DIE CAST ALUMINUM | 80 | 3000LM | A103XB70XC95MM | |
| 149 | **MAZDA-DXR181225W-3K-AC240-BK-DA-A103XB70XC95MM** | 25W | 3000 | 240VAC | BLACK | NON EMERGENCY | DALI DIMMABLE DRIVER | 80 | A103XB70XC95MM | DIE CAST ALUMINUM | 80 | 3000LM | A103XB70XC95MM | |

# DATASHEET

GENERATED ON: 26 Nov 2026 | SYS.REF: MAZDA-LED

| # | Code | WATT | CCT | Voltage | Body Color | Emergency Backup | Control | Beam Angel | Dimension | Material | IP | lumen | Dimensions | Price |
|---|---|---|---|---|---|---|---|---|---|---|---|---|---|---|
| 150 | **MAZDA-DXR181225W-3K-AC240-WH-DA-A103XB70XC95MM** | 25W | 3000 | 240VAC | WHITE | NON EMERGENCY | DALI DIMMABLE DRIVER | 80 | A103XB70XC95MM | DIE CAST ALUMINUM | 80 | 3000LM | A103XB70XC95MM | |
| 151 | **MAZDA-DXR181225W-3K-AC240-BK-PH-A103XB70XC95MM** | 25W | 3000 | 240VAC | BLACK | NON EMERGENCY | PHASE CUT DIMMABLE | 80 | A103XB70XC95MM | DIE CAST ALUMINUM | 80 | 3000LM | A103XB70XC95MM | |
| 152 | **MAZDA-DXR181225W-3K-AC240-WH-PH-A103XB70XC95MM** | 25W | 3000 | 240VAC | WHITE | NON EMERGENCY | PHASE CUT DIMMABLE | 80 | A103XB70XC95MM | DIE CAST ALUMINUM | 80 | 3000LM | A103XB70XC95MM | |
| 153 | **MAZDA-DXR181225W-4K-AC240-BK-10VDIM-A103XB70XC95MM** | 25W | 4000 | 240VAC | BLACK | NON EMERGENCY | 0/1-10 V DIMMABLE DRIVER | 80 | A103XB70XC95MM | DIE CAST ALUMINUM | 80 | 3000LM | A103XB70XC95MM | |
| 154 | **MAZDA-DXR181225W-4K-AC240-WH-10VDIM-A103XB70XC95MM** | 25W | 4000 | 240VAC | WHITE | NON EMERGENCY | 0/1-10 V DIMMABLE DRIVER | 80 | A103XB70XC95MM | DIE CAST ALUMINUM | 80 | 3000LM | A103XB70XC95MM | |
| 155 | **MAZDA-DXR181225W-4K-AC240-BK-ND-A103XB70XC95MM** | 25W | 4000 | 240VAC | BLACK | NON EMERGENCY | ON - OFF | 80 | A103XB70XC95MM | DIE CAST ALUMINUM | 80 | 3000LM | A103XB70XC95MM | |
| 156 | **MAZDA-DXR181225W-4K-AC240-WH-ND-A103XB70XC95MM** | 25W | 4000 | 240VAC | WHITE | NON EMERGENCY | ON - OFF | 80 | A103XB70XC95MM | DIE CAST ALUMINUM | 80 | 3000LM | A103XB70XC95MM | |
| 157 | **MAZDA-DXR181225W-4K-AC240-BK-DA-A103XB70XC95MM** | 25W | 4000 | 240VAC | BLACK | NON EMERGENCY | DALI DIMMABLE DRIVER | 80 | A103XB70XC95MM | DIE CAST ALUMINUM | 80 | 3000LM | A103XB70XC95MM | |
| 158 | **MAZDA-DXR181225W-4K-AC240-WH-DA-A103XB70XC95MM** | 25W | 4000 | 240VAC | WHITE | NON EMERGENCY | DALI DIMMABLE DRIVER | 80 | A103XB70XC95MM | DIE CAST ALUMINUM | 80 | 3000LM | A103XB70XC95MM | |
| 159 | **MAZDA-DXR181225W-4K-AC240-BK-PH-A103XB70XC95MM** | 25W | 4000 | 240VAC | BLACK | NON EMERGENCY | PHASE CUT DIMMABLE | 80 | A103XB70XC95MM | DIE CAST ALUMINUM | 80 | 3000LM | A103XB70XC95MM | |
| 160 | **MAZDA-DXR181225W-4K-AC240-WH-PH-A103XB70XC95MM** | 25W | 4000 | 240VAC | WHITE | NON EMERGENCY | PHASE CUT DIMMABLE | 80 | A103XB70XC95MM | DIE CAST ALUMINUM | 80 | 3000LM | A103XB70XC95MM | |
| 161 | **MAZDA-DXR181225W-5K-AC240-BK-10VDIM-A103XB70XC95MM** | 25W | 5000 | 240VAC | BLACK | NON EMERGENCY | 0/1-10 V DIMMABLE DRIVER | 80 | A103XB70XC95MM | DIE CAST ALUMINUM | 80 | 3000LM | A103XB70XC95MM | |
| 162 | **MAZDA-DXR181225W-5K-AC240-WH-10VDIM-A103XB70XC95MM** | 25W | 5000 | 240VAC | WHITE | NON EMERGENCY | 0/1-10 V DIMMABLE DRIVER | 80 | A103XB70XC95MM | DIE CAST ALUMINUM | 80 | 3000LM | A103XB70XC95MM | |
| 163 | **MAZDA-DXR181225W-5K-AC240-BK-ND-A103XB70XC95MM** | 25W | 5000 | 240VAC | BLACK | NON EMERGENCY | ON - OFF | 80 | A103XB70XC95MM | DIE CAST ALUMINUM | 80 | 3000LM | A103XB70XC95MM | |
| 164 | **MAZDA-DXR181225W-5K-AC240-WH-ND-A103XB70XC95MM** | 25W | 5000 | 240VAC | WHITE | NON EMERGENCY | ON - OFF | 80 | A103XB70XC95MM | DIE CAST ALUMINUM | 80 | 3000LM | A103XB70XC95MM | |
| 165 | **MAZDA-DXR181225W-5K-AC240-BK-DA-A103XB70XC95MM** | 25W | 5000 | 240VAC | BLACK | NON EMERGENCY | DALI DIMMABLE DRIVER | 80 | A103XB70XC95MM | DIE CAST ALUMINUM | 80 | 3000LM | A103XB70XC95MM | |
| 166 | **MAZDA-DXR181225W-5K-AC240-WH-DA-A103XB70XC95MM** | 25W | 5000 | 240VAC | WHITE | NON EMERGENCY | DALI DIMMABLE DRIVER | 80 | A103XB70XC95MM | DIE CAST ALUMINUM | 80 | 3000LM | A103XB70XC95MM | |
| 167 | **MAZDA-DXR181225W-5K-AC240-BK-PH-A103XB70XC95MM** | 25W | 5000 | 240VAC | BLACK | NON EMERGENCY | PHASE CUT DIMMABLE | 80 | A103XB70XC95MM | DIE CAST ALUMINUM | 80 | 3000LM | A103XB70XC95MM | |
| 168 | **MAZDA-DXR181225W-5K-AC240-WH-PH-A103XB70XC95MM** | 25W | 5000 | 240VAC | WHITE | NON EMERGENCY | PHASE CUT DIMMABLE | 80 | A103XB70XC95MM | DIE CAST ALUMINUM | 80 | 3000LM | A103XB70XC95MM | |
| 169 | **MAZDA-DXR181225W-6K-AC240-BK-10VDIM-A103XB70XC95MM** | 25W | 6000 | 240VAC | BLACK | NON EMERGENCY | 0/1-10 V DIMMABLE DRIVER | 80 | A103XB70XC95MM | DIE CAST ALUMINUM | 80 | 3000LM | A103XB70XC95MM | |
| 170 | **MAZDA-DXR181225W-6K-AC240-WH-10VDIM-A103XB70XC95MM** | 25W | 6000 | 240VAC | WHITE | NON EMERGENCY | 0/1-10 V DIMMABLE DRIVER | 80 | A103XB70XC95MM | DIE CAST ALUMINUM | 80 | 3000LM | A103XB70XC95MM | |
| 171 | **MAZDA-DXR181225W-6K-AC240-BK-ND-A103XB70XC95MM** | 25W | 6000 | 240VAC | BLACK | NON EMERGENCY | ON - OFF | 80 | A103XB70XC95MM | DIE CAST ALUMINUM | 80 | 3000LM | A103XB70XC95MM | |
| 172 | **MAZDA-DXR181225W-6K-AC240-WH-ND-A103XB70XC95MM** | 25W | 6000 | 240VAC | WHITE | NON EMERGENCY | ON - OFF | 80 | A103XB70XC95MM | DIE CAST ALUMINUM | 80 | 3000LM | A103XB70XC95MM | |
| 173 | **MAZDA-DXR181225W-6K-AC240-BK-DA-A103XB70XC95MM** | 25W | 6000 | 240VAC | BLACK | NON EMERGENCY | DALI DIMMABLE DRIVER | 80 | A103XB70XC95MM | DIE CAST ALUMINUM | 80 | 3000LM | A103XB70XC95MM | |
| 174 | **MAZDA-DXR181225W-6K-AC240-WH-DA-A103XB70XC95MM** | 25W | 6000 | 240VAC | WHITE | NON EMERGENCY | DALI DIMMABLE DRIVER | 80 | A103XB70XC95MM | DIE CAST ALUMINUM | 80 | 3000LM | A103XB70XC95MM | |
| 175 | **MAZDA-DXR181225W-6K-AC240-BK-PH-A103XB70XC95MM** | 25W | 6000 | 240VAC | BLACK | NON EMERGENCY | PHASE CUT DIMMABLE | 80 | A103XB70XC95MM | DIE CAST ALUMINUM | 80 | 3000LM | A103XB70XC95MM | |
| 176 | **MAZDA-DXR181225W-6K-AC240-WH-PH-A103XB70XC95MM** | 25W | 6000 | 240VAC | WHITE | NON EMERGENCY | PHASE CUT DIMMABLE | 80 | A103XB70XC95MM | DIE CAST ALUMINUM | 80 | 3000LM | A103XB70XC95MM | |
| 177 | **MAZDA-DXR181225W-2.7K-AC240-BK-10VDIM-A103XB70XC95MM** | 25W | 2700 | 240VAC | BLACK | NON EMERGENCY | 0/1-10 V DIMMABLE DRIVER | 80 | A103XB70XC95MM | DIE CAST ALUMINUM | 80 | 3000LM | A103XB70XC95MM | |
| 178 | **MAZDA-DXR181225W-2.7K-AC240-WH-10VDIM-A103XB70XC95MM** | 25W | 2700 | 240VAC | WHITE | NON EMERGENCY | 0/1-10 V DIMMABLE DRIVER | 80 | A103XB70XC95MM | DIE CAST ALUMINUM | 80 | 3000LM | A103XB70XC95MM | |
| 179 | **MAZDA-DXR181225W-2.7K-AC240-BK-ND-A103XB70XC95MM** | 25W | 2700 | 240VAC | BLACK | NON EMERGENCY | ON - OFF | 80 | A103XB70XC95MM | DIE CAST ALUMINUM | 80 | 3000LM | A103XB70XC95MM | |
| 180 | **MAZDA-DXR181225W-2.7K-AC240-WH-ND-A103XB70XC95MM** | 25W | 2700 | 240VAC | WHITE | NON EMERGENCY | ON - OFF | 80 | A103XB70XC95MM | DIE CAST ALUMINUM | 80 | 3000LM | A103XB70XC95MM | |
| 181 | **MAZDA-DXR181225W-2.7K-AC240-BK-DA-A103XB70XC95MM** | 25W | 2700 | 240VAC | BLACK | NON EMERGENCY | DALI DIMMABLE DRIVER | 80 | A103XB70XC95MM | DIE CAST ALUMINUM | 80 | 3000LM | A103XB70XC95MM | |

# DATASHEET

GENERATED ON: 26 Nov 2026 | SYS.REF: MAZDA-LED

| # | Code | WATT | CCT | Voltage | Body Color | Emergency Backup | Control | Beam Angel | Dimension | Material | IP | lumen | Dimensions | Price |
|---|---|---|---|---|---|---|---|---|---|---|---|---|---|---|
| 182 | **MAZDA-DXR181225W-2.7K-AC240-WH-DA-A103XB70XC95MM** | 25W | 2700 | 240VAC | WHITE | NON EMERGENCY | DALI DIMMABLE DRIVER | 80 | A103XB70XC95MM | DIE CAST ALUMINUM | 80 | 3000LM | A103XB70XC95MM | |
| 183 | **MAZDA-DXR181225W-2.7K-AC240-BK-PH-A103XB70XC95MM** | 25W | 2700 | 240VAC | BLACK | NON EMERGENCY | PHASE CUT DIMMABLE | 80 | A103XB70XC95MM | DIE CAST ALUMINUM | 80 | 3000LM | A103XB70XC95MM | |
| 184 | **MAZDA-DXR181225W-2.7K-AC240-WH-PH-A103XB70XC95MM** | 25W | 2700 | 240VAC | WHITE | NON EMERGENCY | PHASE CUT DIMMABLE | 80 | A103XB70XC95MM | DIE CAST ALUMINUM | 80 | 3000LM | A103XB70XC95MM | |
| 185 | **MAZDA-DXR181225W-6.5K-AC240-BK-10VDIM-A103XB70XC95MM** | 25W | 6500 | 240VAC | BLACK | NON EMERGENCY | 0/1-10 V DIMMABLE DRIVER | 80 | A103XB70XC95MM | DIE CAST ALUMINUM | 80 | 3000LM | A103XB70XC95MM | |
| 186 | **MAZDA-DXR181225W-6.5K-AC240-WH-10VDIM-A103XB70XC95MM** | 25W | 6500 | 240VAC | WHITE | NON EMERGENCY | 0/1-10 V DIMMABLE DRIVER | 80 | A103XB70XC95MM | DIE CAST ALUMINUM | 80 | 3000LM | A103XB70XC95MM | |
| 187 | **MAZDA-DXR181225W-6.5K-AC240-BK-ND-A103XB70XC95MM** | 25W | 6500 | 240VAC | BLACK | NON EMERGENCY | ON - OFF | 80 | A103XB70XC95MM | DIE CAST ALUMINUM | 80 | 3000LM | A103XB70XC95MM | |
| 188 | **MAZDA-DXR181225W-6.5K-AC240-WH-ND-A103XB70XC95MM** | 25W | 6500 | 240VAC | WHITE | NON EMERGENCY | ON - OFF | 80 | A103XB70XC95MM | DIE CAST ALUMINUM | 80 | 3000LM | A103XB70XC95MM | |
| 189 | **MAZDA-DXR181225W-6.5K-AC240-BK-DA-A103XB70XC95MM** | 25W | 6500 | 240VAC | BLACK | NON EMERGENCY | DALI DIMMABLE DRIVER | 80 | A103XB70XC95MM | DIE CAST ALUMINUM | 80 | 3000LM | A103XB70XC95MM | |
| 190 | **MAZDA-DXR181225W-6.5K-AC240-WH-DA-A103XB70XC95MM** | 25W | 6500 | 240VAC | WHITE | NON EMERGENCY | DALI DIMMABLE DRIVER | 80 | A103XB70XC95MM | DIE CAST ALUMINUM | 80 | 3000LM | A103XB70XC95MM | |
| 191 | **MAZDA-DXR181225W-6.5K-AC240-BK-PH-A103XB70XC95MM** | 25W | 6500 | 240VAC | BLACK | NON EMERGENCY | PHASE CUT DIMMABLE | 80 | A103XB70XC95MM | DIE CAST ALUMINUM | 80 | 3000LM | A103XB70XC95MM | |
| 192 | **MAZDA-DXR181225W-6.5K-AC240-WH-PH-A103XB70XC95MM** | 25W | 6500 | 240VAC | WHITE | NON EMERGENCY | PHASE CUT DIMMABLE | 80 | A103XB70XC95MM | DIE CAST ALUMINUM | 80 | 3000LM | A103XB70XC95MM | |
| 193 | **MAZDA-DXR181230W-3K-AC240-BK-10VDIM-A160XB80XC150MM** | 30W | 3000 | 240VAC | BLACK | NON EMERGENCY | 0/1-10 V DIMMABLE DRIVER | 80 | A160XB80XC150MM | DIE CAST ALUMINUM | 80 | 3600LM | A160XB80XC150MM | |
| 194 | **MAZDA-DXR181230W-3K-AC240-WH-10VDIM-A160XB80XC150MM** | 30W | 3000 | 240VAC | WHITE | NON EMERGENCY | 0/1-10 V DIMMABLE DRIVER | 80 | A160XB80XC150MM | DIE CAST ALUMINUM | 80 | 3600LM | A160XB80XC150MM | |
| 195 | **MAZDA-DXR181230W-3K-AC240-BK-ND-A160XB80XC150MM** | 30W | 3000 | 240VAC | BLACK | NON EMERGENCY | ON - OFF | 80 | A160XB80XC150MM | DIE CAST ALUMINUM | 80 | 3600LM | A160XB80XC150MM | |
| 196 | **MAZDA-DXR181230W-3K-AC240-WH-ND-A160XB80XC150MM** | 30W | 3000 | 240VAC | WHITE | NON EMERGENCY | ON - OFF | 80 | A160XB80XC150MM | DIE CAST ALUMINUM | 80 | 3600LM | A160XB80XC150MM | |
| 197 | **MAZDA-DXR181230W-3K-AC240-BK-DA-A160XB80XC150MM** | 30W | 3000 | 240VAC | BLACK | NON EMERGENCY | DALI DIMMABLE DRIVER | 80 | A160XB80XC150MM | DIE CAST ALUMINUM | 80 | 3600LM | A160XB80XC150MM | |
| 198 | **MAZDA-DXR181230W-3K-AC240-WH-DA-A160XB80XC150MM** | 30W | 3000 | 240VAC | WHITE | NON EMERGENCY | DALI DIMMABLE DRIVER | 80 | A160XB80XC150MM | DIE CAST ALUMINUM | 80 | 3600LM | A160XB80XC150MM | |
| 199 | **MAZDA-DXR181230W-3K-AC240-BK-PH-A160XB80XC150MM** | 30W | 3000 | 240VAC | BLACK | NON EMERGENCY | PHASE CUT DIMMABLE | 80 | A160XB80XC150MM | DIE CAST ALUMINUM | 80 | 3600LM | A160XB80XC150MM | |
| 200 | **MAZDA-DXR181230W-3K-AC240-WH-PH-A160XB80XC150MM** | 30W | 3000 | 240VAC | WHITE | NON EMERGENCY | PHASE CUT DIMMABLE | 80 | A160XB80XC150MM | DIE CAST ALUMINUM | 80 | 3600LM | A160XB80XC150MM | |
| 201 | **MAZDA-DXR181230W-4K-AC240-BK-10VDIM-A160XB80XC150MM** | 30W | 4000 | 240VAC | BLACK | NON EMERGENCY | 0/1-10 V DIMMABLE DRIVER | 80 | A160XB80XC150MM | DIE CAST ALUMINUM | 80 | 3600LM | A160XB80XC150MM | |
| 202 | **MAZDA-DXR181230W-4K-AC240-WH-10VDIM-A160XB80XC150MM** | 30W | 4000 | 240VAC | WHITE | NON EMERGENCY | 0/1-10 V DIMMABLE DRIVER | 80 | A160XB80XC150MM | DIE CAST ALUMINUM | 80 | 3600LM | A160XB80XC150MM | |
| 203 | **MAZDA-DXR181230W-4K-AC240-BK-ND-A160XB80XC150MM** | 30W | 4000 | 240VAC | BLACK | NON EMERGENCY | ON - OFF | 80 | A160XB80XC150MM | DIE CAST ALUMINUM | 80 | 3600LM | A160XB80XC150MM | |
| 204 | **MAZDA-DXR181230W-4K-AC240-WH-ND-A160XB80XC150MM** | 30W | 4000 | 240VAC | WHITE | NON EMERGENCY | ON - OFF | 80 | A160XB80XC150MM | DIE CAST ALUMINUM | 80 | 3600LM | A160XB80XC150MM | |
| 205 | **MAZDA-DXR181230W-4K-AC240-BK-DA-A160XB80XC150MM** | 30W | 4000 | 240VAC | BLACK | NON EMERGENCY | DALI DIMMABLE DRIVER | 80 | A160XB80XC150MM | DIE CAST ALUMINUM | 80 | 3600LM | A160XB80XC150MM | |
| 206 | **MAZDA-DXR181230W-4K-AC240-WH-DA-A160XB80XC150MM** | 30W | 4000 | 240VAC | WHITE | NON EMERGENCY | DALI DIMMABLE DRIVER | 80 | A160XB80XC150MM | DIE CAST ALUMINUM | 80 | 3600LM | A160XB80XC150MM | |
| 207 | **MAZDA-DXR181230W-4K-AC240-BK-PH-A160XB80XC150MM** | 30W | 4000 | 240VAC | BLACK | NON EMERGENCY | PHASE CUT DIMMABLE | 80 | A160XB80XC150MM | DIE CAST ALUMINUM | 80 | 3600LM | A160XB80XC150MM | |
| 208 | **MAZDA-DXR181230W-4K-AC240-WH-PH-A160XB80XC150MM** | 30W | 4000 | 240VAC | WHITE | NON EMERGENCY | PHASE CUT DIMMABLE | 80 | A160XB80XC150MM | DIE CAST ALUMINUM | 80 | 3600LM | A160XB80XC150MM | |
| 209 | **MAZDA-DXR181230W-5K-AC240-BK-10VDIM-A160XB80XC150MM** | 30W | 5000 | 240VAC | BLACK | NON EMERGENCY | 0/1-10 V DIMMABLE DRIVER | 80 | A160XB80XC150MM | DIE CAST ALUMINUM | 80 | 3600LM | A160XB80XC150MM | |
| 210 | **MAZDA-DXR181230W-5K-AC240-WH-10VDIM-A160XB80XC150MM** | 30W | 5000 | 240VAC | WHITE | NON EMERGENCY | 0/1-10 V DIMMABLE DRIVER | 80 | A160XB80XC150MM | DIE CAST ALUMINUM | 80 | 3600LM | A160XB80XC150MM | |
| 211 | **MAZDA-DXR181230W-5K-AC240-BK-ND-A160XB80XC150MM** | 30W | 5000 | 240VAC | BLACK | NON EMERGENCY | ON - OFF | 80 | A160XB80XC150MM | DIE CAST ALUMINUM | 80 | 3600LM | A160XB80XC150MM | |
| 212 | **MAZDA-DXR181230W-5K-AC240-WH-ND-A160XB80XC150MM** | 30W | 5000 | 240VAC | WHITE | NON EMERGENCY | ON - OFF | 80 | A160XB80XC150MM | DIE CAST ALUMINUM | 80 | 3600LM | A160XB80XC150MM | |
| 213 | **MAZDA-DXR181230W-5K-AC240-BK-DA-A160XB80XC150MM** | 30W | 5000 | 240VAC | BLACK | NON EMERGENCY | DALI DIMMABLE DRIVER | 80 | A160XB80XC150MM | DIE CAST ALUMINUM | 80 | 3600LM | A160XB80XC150MM | |

# DATASHEET

GENERATED ON: 26 Nov 2026 | SYS.REF: MAZDA-LED

| # | Code | WATT | CCT | Voltage | Body Color | Emergency Backup | Control | Beam Angel | Dimension | Material | IP | lumen | Dimensions | Price |
|---|---|---|---|---|---|---|---|---|---|---|---|---|---|---|
| 214 | MAZDA-DXR181230W-5K-AC240-WH-DA-A160XB80XC150MM | 30W | 5000 | 240VAC | WHITE | NON EMERGENCY | DALI DIMMABLE DRIVER | 80 | A160XB80XC150MM | DIE CAST ALUMINUM | 80 | 3600LM | A160XB80XC150MM | |
| 215 | MAZDA-DXR181230W-5K-AC240-BK-PH-A160XB80XC150MM | 30W | 5000 | 240VAC | BLACK | NON EMERGENCY | PHASE CUT DIMMABLE | 80 | A160XB80XC150MM | DIE CAST ALUMINUM | 80 | 3600LM | A160XB80XC150MM | |
| 216 | MAZDA-DXR181230W-5K-AC240-WH-PH-A160XB80XC150MM | 30W | 5000 | 240VAC | WHITE | NON EMERGENCY | PHASE CUT DIMMABLE | 80 | A160XB80XC150MM | DIE CAST ALUMINUM | 80 | 3600LM | A160XB80XC150MM | |
| 217 | MAZDA-DXR181230W-6K-AC240-BK-10VDIM-A160XB80XC150MM | 30W | 6000 | 240VAC | BLACK | NON EMERGENCY | 0/1-10 V DIMMABLE DRIVER | 80 | A160XB80XC150MM | DIE CAST ALUMINUM | 80 | 3600LM | A160XB80XC150MM | |
| 218 | MAZDA-DXR181230W-6K-AC240-WH-10VDIM-A160XB80XC150MM | 30W | 6000 | 240VAC | WHITE | NON EMERGENCY | 0/1-10 V DIMMABLE DRIVER | 80 | A160XB80XC150MM | DIE CAST ALUMINUM | 80 | 3600LM | A160XB80XC150MM | |
| 219 | MAZDA-DXR181230W-6K-AC240-BK-ND-A160XB80XC150MM | 30W | 6000 | 240VAC | BLACK | NON EMERGENCY | ON - OFF | 80 | A160XB80XC150MM | DIE CAST ALUMINUM | 80 | 3600LM | A160XB80XC150MM | |
| 220 | MAZDA-DXR181230W-6K-AC240-WH-ND-A160XB80XC150MM | 30W | 6000 | 240VAC | WHITE | NON EMERGENCY | ON - OFF | 80 | A160XB80XC150MM | DIE CAST ALUMINUM | 80 | 3600LM | A160XB80XC150MM | |
| 221 | MAZDA-DXR181230W-6K-AC240-BK-DA-A160XB80XC150MM | 30W | 6000 | 240VAC | BLACK | NON EMERGENCY | DALI DIMMABLE DRIVER | 80 | A160XB80XC150MM | DIE CAST ALUMINUM | 80 | 3600LM | A160XB80XC150MM | |
| 222 | MAZDA-DXR181230W-6K-AC240-WH-DA-A160XB80XC150MM | 30W | 6000 | 240VAC | WHITE | NON EMERGENCY | DALI DIMMABLE DRIVER | 80 | A160XB80XC150MM | DIE CAST ALUMINUM | 80 | 3600LM | A160XB80XC150MM | |
| 223 | MAZDA-DXR181230W-6K-AC240-BK-PH-A160XB80XC150MM | 30W | 6000 | 240VAC | BLACK | NON EMERGENCY | PHASE CUT DIMMABLE | 80 | A160XB80XC150MM | DIE CAST ALUMINUM | 80 | 3600LM | A160XB80XC150MM | |
| 224 | MAZDA-DXR181230W-6K-AC240-WH-PH-A160XB80XC150MM | 30W | 6000 | 240VAC | WHITE | NON EMERGENCY | PHASE CUT DIMMABLE | 80 | A160XB80XC150MM | DIE CAST ALUMINUM | 80 | 3600LM | A160XB80XC150MM | |
| 225 | MAZDA-DXR181230W-2.7K-AC240-BK-10VDIM-A160XB80XC150MM | 30W | 2700 | 240VAC | BLACK | NON EMERGENCY | 0/1-10 V DIMMABLE DRIVER | 80 | A160XB80XC150MM | DIE CAST ALUMINUM | 80 | 3600LM | A160XB80XC150MM | |
| 226 | MAZDA-DXR181230W-2.7K-AC240-WH-10VDIM-A160XB80XC150MM | 30W | 2700 | 240VAC | WHITE | NON EMERGENCY | 0/1-10 V DIMMABLE DRIVER | 80 | A160XB80XC150MM | DIE CAST ALUMINUM | 80 | 3600LM | A160XB80XC150MM | |
| 227 | MAZDA-DXR181230W-2.7K-AC240-BK-ND-A160XB80XC150MM | 30W | 2700 | 240VAC | BLACK | NON EMERGENCY | ON - OFF | 80 | A160XB80XC150MM | DIE CAST ALUMINUM | 80 | 3600LM | A160XB80XC150MM | |
| 228 | MAZDA-DXR181230W-2.7K-AC240-WH-ND-A160XB80XC150MM | 30W | 2700 | 240VAC | WHITE | NON EMERGENCY | ON - OFF | 80 | A160XB80XC150MM | DIE CAST ALUMINUM | 80 | 3600LM | A160XB80XC150MM | |
| 229 | MAZDA-DXR181230W-2.7K-AC240-BK-DA-A160XB80XC150MM | 30W | 2700 | 240VAC | BLACK | NON EMERGENCY | DALI DIMMABLE DRIVER | 80 | A160XB80XC150MM | DIE CAST ALUMINUM | 80 | 3600LM | A160XB80XC150MM | |
| 230 | MAZDA-DXR181230W-2.7K-AC240-WH-DA-A160XB80XC150MM | 30W | 2700 | 240VAC | WHITE | NON EMERGENCY | DALI DIMMABLE DRIVER | 80 | A160XB80XC150MM | DIE CAST ALUMINUM | 80 | 3600LM | A160XB80XC150MM | |
| 231 | MAZDA-DXR181230W-2.7K-AC240-BK-PH-A160XB80XC150MM | 30W | 2700 | 240VAC | BLACK | NON EMERGENCY | PHASE CUT DIMMABLE | 80 | A160XB80XC150MM | DIE CAST ALUMINUM | 80 | 3600LM | A160XB80XC150MM | |
| 232 | MAZDA-DXR181230W-2.7K-AC240-WH-PH-A160XB80XC150MM | 30W | 2700 | 240VAC | WHITE | NON EMERGENCY | PHASE CUT DIMMABLE | 80 | A160XB80XC150MM | DIE CAST ALUMINUM | 80 | 3600LM | A160XB80XC150MM | |
| 233 | MAZDA-DXR181230W-6.5K-AC240-BK-10VDIM-A160XB80XC150MM | 30W | 6500 | 240VAC | BLACK | NON EMERGENCY | 0/1-10 V DIMMABLE DRIVER | 80 | A160XB80XC150MM | DIE CAST ALUMINUM | 80 | 3600LM | A160XB80XC150MM | |
| 234 | MAZDA-DXR181230W-6.5K-AC240-WH-10VDIM-A160XB80XC150MM | 30W | 6500 | 240VAC | WHITE | NON EMERGENCY | 0/1-10 V DIMMABLE DRIVER | 80 | A160XB80XC150MM | DIE CAST ALUMINUM | 80 | 3600LM | A160XB80XC150MM | |
| 235 | MAZDA-DXR181230W-6.5K-AC240-BK-ND-A160XB80XC150MM | 30W | 6500 | 240VAC | BLACK | NON EMERGENCY | ON - OFF | 80 | A160XB80XC150MM | DIE CAST ALUMINUM | 80 | 3600LM | A160XB80XC150MM | |
| 236 | MAZDA-DXR181230W-6.5K-AC240-WH-ND-A160XB80XC150MM | 30W | 6500 | 240VAC | WHITE | NON EMERGENCY | ON - OFF | 80 | A160XB80XC150MM | DIE CAST ALUMINUM | 80 | 3600LM | A160XB80XC150MM | |
| 237 | MAZDA-DXR181230W-6.5K-AC240-BK-DA-A160XB80XC150MM | 30W | 6500 | 240VAC | BLACK | NON EMERGENCY | DALI DIMMABLE DRIVER | 80 | A160XB80XC150MM | DIE CAST ALUMINUM | 80 | 3600LM | A160XB80XC150MM | |
| 238 | MAZDA-DXR181230W-6.5K-AC240-WH-DA-A160XB80XC150MM | 30W | 6500 | 240VAC | WHITE | NON EMERGENCY | DALI DIMMABLE DRIVER | 80 | A160XB80XC150MM | DIE CAST ALUMINUM | 80 | 3600LM | A160XB80XC150MM | |
| 239 | MAZDA-DXR181230W-6.5K-AC240-BK-PH-A160XB80XC150MM | 30W | 6500 | 240VAC | BLACK | NON EMERGENCY | PHASE CUT DIMMABLE | 80 | A160XB80XC150MM | DIE CAST ALUMINUM | 80 | 3600LM | A160XB80XC150MM | |
| 240 | MAZDA-DXR181230W-6.5K-AC240-WH-PH-A160XB80XC150MM | 30W | 6500 | 240VAC | WHITE | NON EMERGENCY | PHASE CUT DIMMABLE | 80 | A160XB80XC150MM | DIE CAST ALUMINUM | 80 | 3600LM | A160XB80XC150MM | |
| 241 | MAZDA-DXR181235W-3K-AC240-BK-10VDIM-A160XB80XC150MM | 35W | 3000 | 240VAC | BLACK | NON EMERGENCY | 0/1-10 V DIMMABLE DRIVER | 80 | A160XB80XC150MM | DIE CAST ALUMINUM | 80 | 4200LM | A160XB80XC150MM | |
| 242 | MAZDA-DXR181235W-3K-AC240-WH-10VDIM-A160XB80XC150MM | 35W | 3000 | 240VAC | WHITE | NON EMERGENCY | 0/1-10 V DIMMABLE DRIVER | 80 | A160XB80XC150MM | DIE CAST ALUMINUM | 80 | 4200LM | A160XB80XC150MM | |
| 243 | MAZDA-DXR181235W-3K-AC240-BK-ND-A160XB80XC150MM | 35W | 3000 | 240VAC | BLACK | NON EMERGENCY | ON - OFF | 80 | A160XB80XC150MM | DIE CAST ALUMINUM | 80 | 4200LM | A160XB80XC150MM | |
| 244 | MAZDA-DXR181235W-3K-AC240-WH-ND-A160XB80XC150MM | 35W | 3000 | 240VAC | WHITE | NON EMERGENCY | ON - OFF | 80 | A160XB80XC150MM | DIE CAST ALUMINUM | 80 | 4200LM | A160XB80XC150MM | |
| 245 | MAZDA-DXR181235W-3K-AC240-BK-DA-A160XB80XC150MM | 35W | 3000 | 240VAC | BLACK | NON EMERGENCY | DALI DIMMABLE DRIVER | 80 | A160XB80XC150MM | DIE CAST ALUMINUM | 80 | 4200LM | A160XB80XC150MM | |

# DATASHEET

GENERATED ON: 26 Nov 2026 | SYS.REF: MAZDA-LED

| # | Code | WATT | CCT | Voltage | Body Color | Emergency Backup | Control | Beam Angel | Dimension | Material | IP | lumen | Dimensions | Price |
|---|---|---|---|---|---|---|---|---|---|---|---|---|---|---|
| 246 | MAZDA-DXR181235W-3K-AC240-WH-DA-A160XB80XC150MM | 35W | 3000 | 240VAC | WHITE | NON EMERGENCY | DALI DIMMABLE DRIVER | 80 | A160XB80XC150MM | DIE CAST ALUMINUM | 80 | 4200LM | A160XB80XC150MM | |
| 247 | MAZDA-DXR181235W-3K-AC240-BK-PH-A160XB80XC150MM | 35W | 3000 | 240VAC | BLACK | NON EMERGENCY | PHASE CUT DIMMABLE | 80 | A160XB80XC150MM | DIE CAST ALUMINUM | 80 | 4200LM | A160XB80XC150MM | |
| 248 | MAZDA-DXR181235W-3K-AC240-WH-PH-A160XB80XC150MM | 35W | 3000 | 240VAC | WHITE | NON EMERGENCY | PHASE CUT DIMMABLE | 80 | A160XB80XC150MM | DIE CAST ALUMINUM | 80 | 4200LM | A160XB80XC150MM | |
| 249 | MAZDA-DXR181235W-4K-AC240-BK-10VDIM-A160XB80XC150MM | 35W | 4000 | 240VAC | BLACK | NON EMERGENCY | 0/1-10 V DIMMABLE DRIVER | 80 | A160XB80XC150MM | DIE CAST ALUMINUM | 80 | 4200LM | A160XB80XC150MM | |
| 250 | MAZDA-DXR181235W-4K-AC240-WH-10VDIM-A160XB80XC150MM | 35W | 4000 | 240VAC | WHITE | NON EMERGENCY | 0/1-10 V DIMMABLE DRIVER | 80 | A160XB80XC150MM | DIE CAST ALUMINUM | 80 | 4200LM | A160XB80XC150MM | |
| 251 | MAZDA-DXR181235W-4K-AC240-BK-ND-A160XB80XC150MM | 35W | 4000 | 240VAC | BLACK | NON EMERGENCY | ON - OFF | 80 | A160XB80XC150MM | DIE CAST ALUMINUM | 80 | 4200LM | A160XB80XC150MM | |
| 252 | MAZDA-DXR181235W-4K-AC240-WH-ND-A160XB80XC150MM | 35W | 4000 | 240VAC | WHITE | NON EMERGENCY | ON - OFF | 80 | A160XB80XC150MM | DIE CAST ALUMINUM | 80 | 4200LM | A160XB80XC150MM | |
| 253 | MAZDA-DXR181235W-4K-AC240-BK-DA-A160XB80XC150MM | 35W | 4000 | 240VAC | BLACK | NON EMERGENCY | DALI DIMMABLE DRIVER | 80 | A160XB80XC150MM | DIE CAST ALUMINUM | 80 | 4200LM | A160XB80XC150MM | |
| 254 | MAZDA-DXR181235W-4K-AC240-WH-DA-A160XB80XC150MM | 35W | 4000 | 240VAC | WHITE | NON EMERGENCY | DALI DIMMABLE DRIVER | 80 | A160XB80XC150MM | DIE CAST ALUMINUM | 80 | 4200LM | A160XB80XC150MM | |
| 255 | MAZDA-DXR181235W-4K-AC240-BK-PH-A160XB80XC150MM | 35W | 4000 | 240VAC | BLACK | NON EMERGENCY | PHASE CUT DIMMABLE | 80 | A160XB80XC150MM | DIE CAST ALUMINUM | 80 | 4200LM | A160XB80XC150MM | |
| 256 | MAZDA-DXR181235W-4K-AC240-WH-PH-A160XB80XC150MM | 35W | 4000 | 240VAC | WHITE | NON EMERGENCY | PHASE CUT DIMMABLE | 80 | A160XB80XC150MM | DIE CAST ALUMINUM | 80 | 4200LM | A160XB80XC150MM | |
| 257 | MAZDA-DXR181235W-5K-AC240-BK-10VDIM-A160XB80XC150MM | 35W | 5000 | 240VAC | BLACK | NON EMERGENCY | 0/1-10 V DIMMABLE DRIVER | 80 | A160XB80XC150MM | DIE CAST ALUMINUM | 80 | 4200LM | A160XB80XC150MM | |
| 258 | MAZDA-DXR181235W-5K-AC240-WH-10VDIM-A160XB80XC150MM | 35W | 5000 | 240VAC | WHITE | NON EMERGENCY | 0/1-10 V DIMMABLE DRIVER | 80 | A160XB80XC150MM | DIE CAST ALUMINUM | 80 | 4200LM | A160XB80XC150MM | |
| 259 | MAZDA-DXR181235W-5K-AC240-BK-ND-A160XB80XC150MM | 35W | 5000 | 240VAC | BLACK | NON EMERGENCY | ON - OFF | 80 | A160XB80XC150MM | DIE CAST ALUMINUM | 80 | 4200LM | A160XB80XC150MM | |
| 260 | MAZDA-DXR181235W-5K-AC240-WH-ND-A160XB80XC150MM | 35W | 5000 | 240VAC | WHITE | NON EMERGENCY | ON - OFF | 80 | A160XB80XC150MM | DIE CAST ALUMINUM | 80 | 4200LM | A160XB80XC150MM | |
| 261 | MAZDA-DXR181235W-5K-AC240-BK-DA-A160XB80XC150MM | 35W | 5000 | 240VAC | BLACK | NON EMERGENCY | DALI DIMMABLE DRIVER | 80 | A160XB80XC150MM | DIE CAST ALUMINUM | 80 | 4200LM | A160XB80XC150MM | |
| 262 | MAZDA-DXR181235W-5K-AC240-WH-DA-A160XB80XC150MM | 35W | 5000 | 240VAC | WHITE | NON EMERGENCY | DALI DIMMABLE DRIVER | 80 | A160XB80XC150MM | DIE CAST ALUMINUM | 80 | 4200LM | A160XB80XC150MM | |
| 263 | MAZDA-DXR181235W-5K-AC240-BK-PH-A160XB80XC150MM | 35W | 5000 | 240VAC | BLACK | NON EMERGENCY | PHASE CUT DIMMABLE | 80 | A160XB80XC150MM | DIE CAST ALUMINUM | 80 | 4200LM | A160XB80XC150MM | |
| 264 | MAZDA-DXR181235W-5K-AC240-WH-PH-A160XB80XC150MM | 35W | 5000 | 240VAC | WHITE | NON EMERGENCY | PHASE CUT DIMMABLE | 80 | A160XB80XC150MM | DIE CAST ALUMINUM | 80 | 4200LM | A160XB80XC150MM | |
| 265 | MAZDA-DXR181235W-6K-AC240-BK-10VDIM-A160XB80XC150MM | 35W | 6000 | 240VAC | BLACK | NON EMERGENCY | 0/1-10 V DIMMABLE DRIVER | 80 | A160XB80XC150MM | DIE CAST ALUMINUM | 80 | 4200LM | A160XB80XC150MM | |
| 266 | MAZDA-DXR181235W-6K-AC240-WH-10VDIM-A160XB80XC150MM | 35W | 6000 | 240VAC | WHITE | NON EMERGENCY | 0/1-10 V DIMMABLE DRIVER | 80 | A160XB80XC150MM | DIE CAST ALUMINUM | 80 | 4200LM | A160XB80XC150MM | |
| 267 | MAZDA-DXR181235W-6K-AC240-BK-ND-A160XB80XC150MM | 35W | 6000 | 240VAC | BLACK | NON EMERGENCY | ON - OFF | 80 | A160XB80XC150MM | DIE CAST ALUMINUM | 80 | 4200LM | A160XB80XC150MM | |
| 268 | MAZDA-DXR181235W-6K-AC240-WH-ND-A160XB80XC150MM | 35W | 6000 | 240VAC | WHITE | NON EMERGENCY | ON - OFF | 80 | A160XB80XC150MM | DIE CAST ALUMINUM | 80 | 4200LM | A160XB80XC150MM | |
| 269 | MAZDA-DXR181235W-6K-AC240-BK-DA-A160XB80XC150MM | 35W | 6000 | 240VAC | BLACK | NON EMERGENCY | DALI DIMMABLE DRIVER | 80 | A160XB80XC150MM | DIE CAST ALUMINUM | 80 | 4200LM | A160XB80XC150MM | |
| 270 | MAZDA-DXR181235W-6K-AC240-WH-DA-A160XB80XC150MM | 35W | 6000 | 240VAC | WHITE | NON EMERGENCY | DALI DIMMABLE DRIVER | 80 | A160XB80XC150MM | DIE CAST ALUMINUM | 80 | 4200LM | A160XB80XC150MM | |
| 271 | MAZDA-DXR181235W-6K-AC240-BK-PH-A160XB80XC150MM | 35W | 6000 | 240VAC | BLACK | NON EMERGENCY | PHASE CUT DIMMABLE | 80 | A160XB80XC150MM | DIE CAST ALUMINUM | 80 | 4200LM | A160XB80XC150MM | |
| 272 | MAZDA-DXR181235W-6K-AC240-WH-PH-A160XB80XC150MM | 35W | 6000 | 240VAC | WHITE | NON EMERGENCY | PHASE CUT DIMMABLE | 80 | A160XB80XC150MM | DIE CAST ALUMINUM | 80 | 4200LM | A160XB80XC150MM | |
| 273 | MAZDA-DXR181235W-2.7K-AC240-BK-10VDIM-A160XB80XC150MM | 35W | 2700 | 240VAC | BLACK | NON EMERGENCY | 0/1-10 V DIMMABLE DRIVER | 80 | A160XB80XC150MM | DIE CAST ALUMINUM | 80 | 4200LM | A160XB80XC150MM | |
| 274 | MAZDA-DXR181235W-2.7K-AC240-WH-10VDIM-A160XB80XC150MM | 35W | 2700 | 240VAC | WHITE | NON EMERGENCY | 0/1-10 V DIMMABLE DRIVER | 80 | A160XB80XC150MM | DIE CAST ALUMINUM | 80 | 4200LM | A160XB80XC150MM | |
| 275 | MAZDA-DXR181235W-2.7K-AC240-BK-ND-A160XB80XC150MM | 35W | 2700 | 240VAC | BLACK | NON EMERGENCY | ON - OFF | 80 | A160XB80XC150MM | DIE CAST ALUMINUM | 80 | 4200LM | A160XB80XC150MM | |
| 276 | MAZDA-DXR181235W-2.7K-AC240-WH-ND-A160XB80XC150MM | 35W | 2700 | 240VAC | WHITE | NON EMERGENCY | ON - OFF | 80 | A160XB80XC150MM | DIE CAST ALUMINUM | 80 | 4200LM | A160XB80XC150MM | |
| 277 | MAZDA-DXR181235W-2.7K-AC240-BK-DA-A160XB80XC150MM | 35W | 2700 | 240VAC | BLACK | NON EMERGENCY | DALI DIMMABLE DRIVER | 80 | A160XB80XC150MM | DIE CAST ALUMINUM | 80 | 4200LM | A160XB80XC150MM | |

# DATASHEET

GENERATED ON: 26 Nov 2026 | SYS.REF: MAZDA-LED

| # | Code | WATT | CCT | Voltage | Body Color | Emergency Backup | Control | Beam Angel | Dimension | Material | IP | lumen | Dimensions | Price |
|---|---|---|---|---|---|---|---|---|---|---|---|---|---|---|
| 278 | **MAZDA-DXR181235W-2.7K-AC240-WH-DA-A160XB80XC150MM** | 35W | 2700 | 240VAC | WHITE | NON EMERGENCY | DALI DIMMABLE DRIVER | 80 | A160XB80XC150MM | DIE CAST ALUMINUM | 80 | 4200LM | A160XB80XC150MM | |
| 279 | **MAZDA-DXR181235W-2.7K-AC240-BK-PH-A160XB80XC150MM** | 35W | 2700 | 240VAC | BLACK | NON EMERGENCY | PHASE CUT DIMMABLE | 80 | A160XB80XC150MM | DIE CAST ALUMINUM | 80 | 4200LM | A160XB80XC150MM | |
| 280 | **MAZDA-DXR181235W-2.7K-AC240-WH-PH-A160XB80XC150MM** | 35W | 2700 | 240VAC | WHITE | NON EMERGENCY | PHASE CUT DIMMABLE | 80 | A160XB80XC150MM | DIE CAST ALUMINUM | 80 | 4200LM | A160XB80XC150MM | |
| 281 | **MAZDA-DXR181235W-6.5K-AC240-BK-10VDIM-A160XB80XC150MM** | 35W | 6500 | 240VAC | BLACK | NON EMERGENCY | 0/1-10 V DIMMABLE DRIVER | 80 | A160XB80XC150MM | DIE CAST ALUMINUM | 80 | 4200LM | A160XB80XC150MM | |
| 282 | **MAZDA-DXR181235W-6.5K-AC240-WH-10VDIM-A160XB80XC150MM** | 35W | 6500 | 240VAC | WHITE | NON EMERGENCY | 0/1-10 V DIMMABLE DRIVER | 80 | A160XB80XC150MM | DIE CAST ALUMINUM | 80 | 4200LM | A160XB80XC150MM | |
| 283 | **MAZDA-DXR181235W-6.5K-AC240-BK-ND-A160XB80XC150MM** | 35W | 6500 | 240VAC | BLACK | NON EMERGENCY | ON - OFF | 80 | A160XB80XC150MM | DIE CAST ALUMINUM | 80 | 4200LM | A160XB80XC150MM | |
| 284 | **MAZDA-DXR181235W-6.5K-AC240-WH-ND-A160XB80XC150MM** | 35W | 6500 | 240VAC | WHITE | NON EMERGENCY | ON - OFF | 80 | A160XB80XC150MM | DIE CAST ALUMINUM | 80 | 4200LM | A160XB80XC150MM | |
| 285 | **MAZDA-DXR181235W-6.5K-AC240-BK-DA-A160XB80XC150MM** | 35W | 6500 | 240VAC | BLACK | NON EMERGENCY | DALI DIMMABLE DRIVER | 80 | A160XB80XC150MM | DIE CAST ALUMINUM | 80 | 4200LM | A160XB80XC150MM | |
| 286 | **MAZDA-DXR181235W-6.5K-AC240-WH-DA-A160XB80XC150MM** | 35W | 6500 | 240VAC | WHITE | NON EMERGENCY | DALI DIMMABLE DRIVER | 80 | A160XB80XC150MM | DIE CAST ALUMINUM | 80 | 4200LM | A160XB80XC150MM | |
| 287 | **MAZDA-DXR181235W-6.5K-AC240-BK-PH-A160XB80XC150MM** | 35W | 6500 | 240VAC | BLACK | NON EMERGENCY | PHASE CUT DIMMABLE | 80 | A160XB80XC150MM | DIE CAST ALUMINUM | 80 | 4200LM | A160XB80XC150MM | |
| 288 | **MAZDA-DXR181235W-6.5K-AC240-WH-PH-A160XB80XC150MM** | 35W | 6500 | 240VAC | WHITE | NON EMERGENCY | PHASE CUT DIMMABLE | 80 | A160XB80XC150MM | DIE CAST ALUMINUM | 80 | 4200LM | A160XB80XC150MM | |
| 289 | **MAZDA-DXR181240W-3K-AC240-BK-10VDIM-A180XB85XC170MM** | 40W | 3000 | 240VAC | BLACK | NON EMERGENCY | 0/1-10 V DIMMABLE DRIVER | 80 | A180XB85XC170MM | DIE CAST ALUMINUM | 80 | 4800LM | A180XB85XC170MM | |
| 290 | **MAZDA-DXR181240W-3K-AC240-WH-10VDIM-A180XB85XC170MM** | 40W | 3000 | 240VAC | WHITE | NON EMERGENCY | 0/1-10 V DIMMABLE DRIVER | 80 | A180XB85XC170MM | DIE CAST ALUMINUM | 80 | 4800LM | A180XB85XC170MM | |
| 291 | **MAZDA-DXR181240W-3K-AC240-BK-ND-A180XB85XC170MM** | 40W | 3000 | 240VAC | BLACK | NON EMERGENCY | ON - OFF | 80 | A180XB85XC170MM | DIE CAST ALUMINUM | 80 | 4800LM | A180XB85XC170MM | |
| 292 | **MAZDA-DXR181240W-3K-AC240-WH-ND-A180XB85XC170MM** | 40W | 3000 | 240VAC | WHITE | NON EMERGENCY | ON - OFF | 80 | A180XB85XC170MM | DIE CAST ALUMINUM | 80 | 4800LM | A180XB85XC170MM | |
| 293 | **MAZDA-DXR181240W-3K-AC240-BK-DA-A180XB85XC170MM** | 40W | 3000 | 240VAC | BLACK | NON EMERGENCY | DALI DIMMABLE DRIVER | 80 | A180XB85XC170MM | DIE CAST ALUMINUM | 80 | 4800LM | A180XB85XC170MM | |
| 294 | **MAZDA-DXR181240W-3K-AC240-WH-DA-A180XB85XC170MM** | 40W | 3000 | 240VAC | WHITE | NON EMERGENCY | DALI DIMMABLE DRIVER | 80 | A180XB85XC170MM | DIE CAST ALUMINUM | 80 | 4800LM | A180XB85XC170MM | |
| 295 | **MAZDA-DXR181240W-3K-AC240-BK-PH-A180XB85XC170MM** | 40W | 3000 | 240VAC | BLACK | NON EMERGENCY | PHASE CUT DIMMABLE | 80 | A180XB85XC170MM | DIE CAST ALUMINUM | 80 | 4800LM | A180XB85XC170MM | |
| 296 | **MAZDA-DXR181240W-3K-AC240-WH-PH-A180XB85XC170MM** | 40W | 3000 | 240VAC | WHITE | NON EMERGENCY | PHASE CUT DIMMABLE | 80 | A180XB85XC170MM | DIE CAST ALUMINUM | 80 | 4800LM | A180XB85XC170MM | |
| 297 | **MAZDA-DXR181240W-4K-AC240-BK-10VDIM-A180XB85XC170MM** | 40W | 4000 | 240VAC | BLACK | NON EMERGENCY | 0/1-10 V DIMMABLE DRIVER | 80 | A180XB85XC170MM | DIE CAST ALUMINUM | 80 | 4800LM | A180XB85XC170MM | |
| 298 | **MAZDA-DXR181240W-4K-AC240-WH-10VDIM-A180XB85XC170MM** | 40W | 4000 | 240VAC | WHITE | NON EMERGENCY | 0/1-10 V DIMMABLE DRIVER | 80 | A180XB85XC170MM | DIE CAST ALUMINUM | 80 | 4800LM | A180XB85XC170MM | |
| 299 | **MAZDA-DXR181240W-4K-AC240-BK-ND-A180XB85XC170MM** | 40W | 4000 | 240VAC | BLACK | NON EMERGENCY | ON - OFF | 80 | A180XB85XC170MM | DIE CAST ALUMINUM | 80 | 4800LM | A180XB85XC170MM | |
| 300 | **MAZDA-DXR181240W-4K-AC240-WH-ND-A180XB85XC170MM** | 40W | 4000 | 240VAC | WHITE | NON EMERGENCY | ON - OFF | 80 | A180XB85XC170MM | DIE CAST ALUMINUM | 80 | 4800LM | A180XB85XC170MM | |
| 301 | **MAZDA-DXR181240W-4K-AC240-BK-DA-A180XB85XC170MM** | 40W | 4000 | 240VAC | BLACK | NON EMERGENCY | DALI DIMMABLE DRIVER | 80 | A180XB85XC170MM | DIE CAST ALUMINUM | 80 | 4800LM | A180XB85XC170MM | |
| 302 | **MAZDA-DXR181240W-4K-AC240-WH-DA-A180XB85XC170MM** | 40W | 4000 | 240VAC | WHITE | NON EMERGENCY | DALI DIMMABLE DRIVER | 80 | A180XB85XC170MM | DIE CAST ALUMINUM | 80 | 4800LM | A180XB85XC170MM | |
| 303 | **MAZDA-DXR181240W-4K-AC240-BK-PH-A180XB85XC170MM** | 40W | 4000 | 240VAC | BLACK | NON EMERGENCY | PHASE CUT DIMMABLE | 80 | A180XB85XC170MM | DIE CAST ALUMINUM | 80 | 4800LM | A180XB85XC170MM | |
| 304 | **MAZDA-DXR181240W-4K-AC240-WH-PH-A180XB85XC170MM** | 40W | 4000 | 240VAC | WHITE | NON EMERGENCY | PHASE CUT DIMMABLE | 80 | A180XB85XC170MM | DIE CAST ALUMINUM | 80 | 4800LM | A180XB85XC170MM | |
| 305 | **MAZDA-DXR181240W-5K-AC240-BK-10VDIM-A180XB85XC170MM** | 40W | 5000 | 240VAC | BLACK | NON EMERGENCY | 0/1-10 V DIMMABLE DRIVER | 80 | A180XB85XC170MM | DIE CAST ALUMINUM | 80 | 4800LM | A180XB85XC170MM | |
| 306 | **MAZDA-DXR181240W-5K-AC240-WH-10VDIM-A180XB85XC170MM** | 40W | 5000 | 240VAC | WHITE | NON EMERGENCY | 0/1-10 V DIMMABLE DRIVER | 80 | A180XB85XC170MM | DIE CAST ALUMINUM | 80 | 4800LM | A180XB85XC170MM | |
| 307 | **MAZDA-DXR181240W-5K-AC240-BK-ND-A180XB85XC170MM** | 40W | 5000 | 240VAC | BLACK | NON EMERGENCY | ON - OFF | 80 | A180XB85XC170MM | DIE CAST ALUMINUM | 80 | 4800LM | A180XB85XC170MM | |
| 308 | **MAZDA-DXR181240W-5K-AC240-WH-ND-A180XB85XC170MM** | 40W | 5000 | 240VAC | WHITE | NON EMERGENCY | ON - OFF | 80 | A180XB85XC170MM | DIE CAST ALUMINUM | 80 | 4800LM | A180XB85XC170MM | |
| 309 | **MAZDA-DXR181240W-5K-AC240-BK-DA-A180XB85XC170MM** | 40W | 5000 | 240VAC | BLACK | NON EMERGENCY | DALI DIMMABLE DRIVER | 80 | A180XB85XC170MM | DIE CAST ALUMINUM | 80 | 4800LM | A180XB85XC170MM | |

# DATASHEET

GENERATED ON: 26 Nov 2026 | SYS.REF: MAZDA-LED

| # | Code | WATT | CCT | Voltage | Body Color | Emergency Backup | Control | Beam Angel | Dimension | Material | IP | lumen | Dimensions | Price |
|---|---|---|---|---|---|---|---|---|---|---|---|---|---|---|
| 310 | **MAZDA-DXR181240W-5K-AC240-WH-DA-A180XB85XC170MM** | 40W | 5000 | 240VAC | WHITE | NON EMERGENCY | DALI DIMMABLE DRIVER | 80 | A180XB85XC170MM | DIE CAST ALUMINUM | 80 | 4800LM | A180XB85XC170MM | |
| 311 | **MAZDA-DXR181240W-5K-AC240-BK-PH-A180XB85XC170MM** | 40W | 5000 | 240VAC | BLACK | NON EMERGENCY | PHASE CUT DIMMABLE | 80 | A180XB85XC170MM | DIE CAST ALUMINUM | 80 | 4800LM | A180XB85XC170MM | |
| 312 | **MAZDA-DXR181240W-5K-AC240-WH-PH-A180XB85XC170MM** | 40W | 5000 | 240VAC | WHITE | NON EMERGENCY | PHASE CUT DIMMABLE | 80 | A180XB85XC170MM | DIE CAST ALUMINUM | 80 | 4800LM | A180XB85XC170MM | |
| 313 | **MAZDA-DXR181240W-6K-AC240-BK-10VDIM-A180XB85XC170MM** | 40W | 6000 | 240VAC | BLACK | NON EMERGENCY | 0/1-10 V DIMMABLE DRIVER | 80 | A180XB85XC170MM | DIE CAST ALUMINUM | 80 | 4800LM | A180XB85XC170MM | |
| 314 | **MAZDA-DXR181240W-6K-AC240-WH-10VDIM-A180XB85XC170MM** | 40W | 6000 | 240VAC | WHITE | NON EMERGENCY | 0/1-10 V DIMMABLE DRIVER | 80 | A180XB85XC170MM | DIE CAST ALUMINUM | 80 | 4800LM | A180XB85XC170MM | |
| 315 | **MAZDA-DXR181240W-6K-AC240-BK-ND-A180XB85XC170MM** | 40W | 6000 | 240VAC | BLACK | NON EMERGENCY | ON - OFF | 80 | A180XB85XC170MM | DIE CAST ALUMINUM | 80 | 4800LM | A180XB85XC170MM | |
| 316 | **MAZDA-DXR181240W-6K-AC240-WH-ND-A180XB85XC170MM** | 40W | 6000 | 240VAC | WHITE | NON EMERGENCY | ON - OFF | 80 | A180XB85XC170MM | DIE CAST ALUMINUM | 80 | 4800LM | A180XB85XC170MM | |
| 317 | **MAZDA-DXR181240W-6K-AC240-BK-DA-A180XB85XC170MM** | 40W | 6000 | 240VAC | BLACK | NON EMERGENCY | DALI DIMMABLE DRIVER | 80 | A180XB85XC170MM | DIE CAST ALUMINUM | 80 | 4800LM | A180XB85XC170MM | |
| 318 | **MAZDA-DXR181240W-6K-AC240-WH-DA-A180XB85XC170MM** | 40W | 6000 | 240VAC | WHITE | NON EMERGENCY | DALI DIMMABLE DRIVER | 80 | A180XB85XC170MM | DIE CAST ALUMINUM | 80 | 4800LM | A180XB85XC170MM | |
| 319 | **MAZDA-DXR181240W-6K-AC240-BK-PH-A180XB85XC170MM** | 40W | 6000 | 240VAC | BLACK | NON EMERGENCY | PHASE CUT DIMMABLE | 80 | A180XB85XC170MM | DIE CAST ALUMINUM | 80 | 4800LM | A180XB85XC170MM | |
| 320 | **MAZDA-DXR181240W-6K-AC240-WH-PH-A180XB85XC170MM** | 40W | 6000 | 240VAC | WHITE | NON EMERGENCY | PHASE CUT DIMMABLE | 80 | A180XB85XC170MM | DIE CAST ALUMINUM | 80 | 4800LM | A180XB85XC170MM | |
| 321 | **MAZDA-DXR181240W-2.7K-AC240-BK-10VDIM-A180XB85XC170MM** | 40W | 2700 | 240VAC | BLACK | NON EMERGENCY | 0/1-10 V DIMMABLE DRIVER | 80 | A180XB85XC170MM | DIE CAST ALUMINUM | 80 | 4800LM | A180XB85XC170MM | |
| 322 | **MAZDA-DXR181240W-2.7K-AC240-WH-10VDIM-A180XB85XC170MM** | 40W | 2700 | 240VAC | WHITE | NON EMERGENCY | 0/1-10 V DIMMABLE DRIVER | 80 | A180XB85XC170MM | DIE CAST ALUMINUM | 80 | 4800LM | A180XB85XC170MM | |
| 323 | **MAZDA-DXR181240W-2.7K-AC240-BK-ND-A180XB85XC170MM** | 40W | 2700 | 240VAC | BLACK | NON EMERGENCY | ON - OFF | 80 | A180XB85XC170MM | DIE CAST ALUMINUM | 80 | 4800LM | A180XB85XC170MM | |
| 324 | **MAZDA-DXR181240W-2.7K-AC240-WH-ND-A180XB85XC170MM** | 40W | 2700 | 240VAC | WHITE | NON EMERGENCY | ON - OFF | 80 | A180XB85XC170MM | DIE CAST ALUMINUM | 80 | 4800LM | A180XB85XC170MM | |
| 325 | **MAZDA-DXR181240W-2.7K-AC240-BK-DA-A180XB85XC170MM** | 40W | 2700 | 240VAC | BLACK | NON EMERGENCY | DALI DIMMABLE DRIVER | 80 | A180XB85XC170MM | DIE CAST ALUMINUM | 80 | 4800LM | A180XB85XC170MM | |
| 326 | **MAZDA-DXR181240W-2.7K-AC240-WH-DA-A180XB85XC170MM** | 40W | 2700 | 240VAC | WHITE | NON EMERGENCY | DALI DIMMABLE DRIVER | 80 | A180XB85XC170MM | DIE CAST ALUMINUM | 80 | 4800LM | A180XB85XC170MM | |
| 327 | **MAZDA-DXR181240W-2.7K-AC240-BK-PH-A180XB85XC170MM** | 40W | 2700 | 240VAC | BLACK | NON EMERGENCY | PHASE CUT DIMMABLE | 80 | A180XB85XC170MM | DIE CAST ALUMINUM | 80 | 4800LM | A180XB85XC170MM | |
| 328 | **MAZDA-DXR181240W-2.7K-AC240-WH-PH-A180XB85XC170MM** | 40W | 2700 | 240VAC | WHITE | NON EMERGENCY | PHASE CUT DIMMABLE | 80 | A180XB85XC170MM | DIE CAST ALUMINUM | 80 | 4800LM | A180XB85XC170MM | |
| 329 | **MAZDA-DXR181240W-6.5K-AC240-BK-10VDIM-A180XB85XC170MM** | 40W | 6500 | 240VAC | BLACK | NON EMERGENCY | 0/1-10 V DIMMABLE DRIVER | 80 | A180XB85XC170MM | DIE CAST ALUMINUM | 80 | 4800LM | A180XB85XC170MM | |
| 330 | **MAZDA-DXR181240W-6.5K-AC240-WH-10VDIM-A180XB85XC170MM** | 40W | 6500 | 240VAC | WHITE | NON EMERGENCY | 0/1-10 V DIMMABLE DRIVER | 80 | A180XB85XC170MM | DIE CAST ALUMINUM | 80 | 4800LM | A180XB85XC170MM | |
| 331 | **MAZDA-DXR181240W-6.5K-AC240-BK-ND-A180XB85XC170MM** | 40W | 6500 | 240VAC | BLACK | NON EMERGENCY | ON - OFF | 80 | A180XB85XC170MM | DIE CAST ALUMINUM | 80 | 4800LM | A180XB85XC170MM | |
| 332 | **MAZDA-DXR181240W-6.5K-AC240-WH-ND-A180XB85XC170MM** | 40W | 6500 | 240VAC | WHITE | NON EMERGENCY | ON - OFF | 80 | A180XB85XC170MM | DIE CAST ALUMINUM | 80 | 4800LM | A180XB85XC170MM | |
| 333 | **MAZDA-DXR181240W-6.5K-AC240-BK-DA-A180XB85XC170MM** | 40W | 6500 | 240VAC | BLACK | NON EMERGENCY | DALI DIMMABLE DRIVER | 80 | A180XB85XC170MM | DIE CAST ALUMINUM | 80 | 4800LM | A180XB85XC170MM | |
| 334 | **MAZDA-DXR181240W-6.5K-AC240-WH-DA-A180XB85XC170MM** | 40W | 6500 | 240VAC | WHITE | NON EMERGENCY | DALI DIMMABLE DRIVER | 80 | A180XB85XC170MM | DIE CAST ALUMINUM | 80 | 4800LM | A180XB85XC170MM | |
| 335 | **MAZDA-DXR181240W-6.5K-AC240-BK-PH-A180XB85XC170MM** | 40W | 6500 | 240VAC | BLACK | NON EMERGENCY | PHASE CUT DIMMABLE | 80 | A180XB85XC170MM | DIE CAST ALUMINUM | 80 | 4800LM | A180XB85XC170MM | |
| 336 | **MAZDA-DXR181240W-6.5K-AC240-WH-PH-A180XB85XC170MM** | 40W | 6500 | 240VAC | WHITE | NON EMERGENCY | PHASE CUT DIMMABLE | 80 | A180XB85XC170MM | DIE CAST ALUMINUM | 80 | 4800LM | A180XB85XC170MM | |
| 337 | **MAZDA-DXR181245W-3K-AC240-BK-10VDIM-A180XB85XC170MM** | 45W | 3000 | 240VAC | BLACK | NON EMERGENCY | 0/1-10 V DIMMABLE DRIVER | 80 | A180XB85XC170MM | DIE CAST ALUMINUM | 80 | 5400LM | A180XB85XC170MM | |
| 338 | **MAZDA-DXR181245W-3K-AC240-WH-10VDIM-A180XB85XC170MM** | 45W | 3000 | 240VAC | WHITE | NON EMERGENCY | 0/1-10 V DIMMABLE DRIVER | 80 | A180XB85XC170MM | DIE CAST ALUMINUM | 80 | 5400LM | A180XB85XC170MM | |
| 339 | **MAZDA-DXR181245W-3K-AC240-BK-ND-A180XB85XC170MM** | 45W | 3000 | 240VAC | BLACK | NON EMERGENCY | ON - OFF | 80 | A180XB85XC170MM | DIE CAST ALUMINUM | 80 | 5400LM | A180XB85XC170MM | |
| 340 | **MAZDA-DXR181245W-3K-AC240-WH-ND-A180XB85XC170MM** | 45W | 3000 | 240VAC | WHITE | NON EMERGENCY | ON - OFF | 80 | A180XB85XC170MM | DIE CAST ALUMINUM | 80 | 5400LM | A180XB85XC170MM | |
| 341 | **MAZDA-DXR181245W-3K-AC240-BK-DA-A180XB85XC170MM** | 45W | 3000 | 240VAC | BLACK | NON EMERGENCY | DALI DIMMABLE DRIVER | 80 | A180XB85XC170MM | DIE CAST ALUMINUM | 80 | 5400LM | A180XB85XC170MM | |

# DATASHEET

GENERATED ON: 26 Nov 2026 | SYS.REF: MAZDA-LED

| # | Code | WATT | CCT | Voltage | Body Color | Emergency Backup | Control | Beam Angel | Dimension | Material | IP | lumen | Dimensions | Price |
|---|---|---|---|---|---|---|---|---|---|---|---|---|---|---|
| 342 | **MAZDA-DXR181245W-3K-AC240-WH-DA-A180XB85XC170MM** | 45W | 3000 | 240VAC | WHITE | NON EMERGENCY | DALI DIMMABLE DRIVER | 80 | A180XB85XC170MM | DIE CAST ALUMINUM | 80 | 5400LM | A180XB85XC170MM | |
| 343 | **MAZDA-DXR181245W-3K-AC240-BK-PH-A180XB85XC170MM** | 45W | 3000 | 240VAC | BLACK | NON EMERGENCY | PHASE CUT DIMMABLE | 80 | A180XB85XC170MM | DIE CAST ALUMINUM | 80 | 5400LM | A180XB85XC170MM | |
| 344 | **MAZDA-DXR181245W-3K-AC240-WH-PH-A180XB85XC170MM** | 45W | 3000 | 240VAC | WHITE | NON EMERGENCY | PHASE CUT DIMMABLE | 80 | A180XB85XC170MM | DIE CAST ALUMINUM | 80 | 5400LM | A180XB85XC170MM | |
| 345 | **MAZDA-DXR181245W-4K-AC240-BK-10VDIM-A180XB85XC170MM** | 45W | 4000 | 240VAC | BLACK | NON EMERGENCY | 0/1-10 V DIMMABLE DRIVER | 80 | A180XB85XC170MM | DIE CAST ALUMINUM | 80 | 5400LM | A180XB85XC170MM | |
| 346 | **MAZDA-DXR181245W-4K-AC240-WH-10VDIM-A180XB85XC170MM** | 45W | 4000 | 240VAC | WHITE | NON EMERGENCY | 0/1-10 V DIMMABLE DRIVER | 80 | A180XB85XC170MM | DIE CAST ALUMINUM | 80 | 5400LM | A180XB85XC170MM | |
| 347 | **MAZDA-DXR181245W-4K-AC240-BK-ND-A180XB85XC170MM** | 45W | 4000 | 240VAC | BLACK | NON EMERGENCY | ON - OFF | 80 | A180XB85XC170MM | DIE CAST ALUMINUM | 80 | 5400LM | A180XB85XC170MM | |
| 348 | **MAZDA-DXR181245W-4K-AC240-WH-ND-A180XB85XC170MM** | 45W | 4000 | 240VAC | WHITE | NON EMERGENCY | ON - OFF | 80 | A180XB85XC170MM | DIE CAST ALUMINUM | 80 | 5400LM | A180XB85XC170MM | |
| 349 | **MAZDA-DXR181245W-4K-AC240-BK-DA-A180XB85XC170MM** | 45W | 4000 | 240VAC | BLACK | NON EMERGENCY | DALI DIMMABLE DRIVER | 80 | A180XB85XC170MM | DIE CAST ALUMINUM | 80 | 5400LM | A180XB85XC170MM | |
| 350 | **MAZDA-DXR181245W-4K-AC240-WH-DA-A180XB85XC170MM** | 45W | 4000 | 240VAC | WHITE | NON EMERGENCY | DALI DIMMABLE DRIVER | 80 | A180XB85XC170MM | DIE CAST ALUMINUM | 80 | 5400LM | A180XB85XC170MM | |
| 351 | **MAZDA-DXR181245W-4K-AC240-BK-PH-A180XB85XC170MM** | 45W | 4000 | 240VAC | BLACK | NON EMERGENCY | PHASE CUT DIMMABLE | 80 | A180XB85XC170MM | DIE CAST ALUMINUM | 80 | 5400LM | A180XB85XC170MM | |
| 352 | **MAZDA-DXR181245W-4K-AC240-WH-PH-A180XB85XC170MM** | 45W | 4000 | 240VAC | WHITE | NON EMERGENCY | PHASE CUT DIMMABLE | 80 | A180XB85XC170MM | DIE CAST ALUMINUM | 80 | 5400LM | A180XB85XC170MM | |
| 353 | **MAZDA-DXR181245W-5K-AC240-BK-10VDIM-A180XB85XC170MM** | 45W | 5000 | 240VAC | BLACK | NON EMERGENCY | 0/1-10 V DIMMABLE DRIVER | 80 | A180XB85XC170MM | DIE CAST ALUMINUM | 80 | 5400LM | A180XB85XC170MM | |
| 354 | **MAZDA-DXR181245W-5K-AC240-WH-10VDIM-A180XB85XC170MM** | 45W | 5000 | 240VAC | WHITE | NON EMERGENCY | 0/1-10 V DIMMABLE DRIVER | 80 | A180XB85XC170MM | DIE CAST ALUMINUM | 80 | 5400LM | A180XB85XC170MM | |
| 355 | **MAZDA-DXR181245W-5K-AC240-BK-ND-A180XB85XC170MM** | 45W | 5000 | 240VAC | BLACK | NON EMERGENCY | ON - OFF | 80 | A180XB85XC170MM | DIE CAST ALUMINUM | 80 | 5400LM | A180XB85XC170MM | |
| 356 | **MAZDA-DXR181245W-5K-AC240-WH-ND-A180XB85XC170MM** | 45W | 5000 | 240VAC | WHITE | NON EMERGENCY | ON - OFF | 80 | A180XB85XC170MM | DIE CAST ALUMINUM | 80 | 5400LM | A180XB85XC170MM | |
| 357 | **MAZDA-DXR181245W-5K-AC240-BK-DA-A180XB85XC170MM** | 45W | 5000 | 240VAC | BLACK | NON EMERGENCY | DALI DIMMABLE DRIVER | 80 | A180XB85XC170MM | DIE CAST ALUMINUM | 80 | 5400LM | A180XB85XC170MM | |
| 358 | **MAZDA-DXR181245W-5K-AC240-WH-DA-A180XB85XC170MM** | 45W | 5000 | 240VAC | WHITE | NON EMERGENCY | DALI DIMMABLE DRIVER | 80 | A180XB85XC170MM | DIE CAST ALUMINUM | 80 | 5400LM | A180XB85XC170MM | |
| 359 | **MAZDA-DXR181245W-5K-AC240-BK-PH-A180XB85XC170MM** | 45W | 5000 | 240VAC | BLACK | NON EMERGENCY | PHASE CUT DIMMABLE | 80 | A180XB85XC170MM | DIE CAST ALUMINUM | 80 | 5400LM | A180XB85XC170MM | |
| 360 | **MAZDA-DXR181245W-5K-AC240-WH-PH-A180XB85XC170MM** | 45W | 5000 | 240VAC | WHITE | NON EMERGENCY | PHASE CUT DIMMABLE | 80 | A180XB85XC170MM | DIE CAST ALUMINUM | 80 | 5400LM | A180XB85XC170MM | |
| 361 | **MAZDA-DXR181245W-6K-AC240-BK-10VDIM-A180XB85XC170MM** | 45W | 6000 | 240VAC | BLACK | NON EMERGENCY | 0/1-10 V DIMMABLE DRIVER | 80 | A180XB85XC170MM | DIE CAST ALUMINUM | 80 | 5400LM | A180XB85XC170MM | |
| 362 | **MAZDA-DXR181245W-6K-AC240-WH-10VDIM-A180XB85XC170MM** | 45W | 6000 | 240VAC | WHITE | NON EMERGENCY | 0/1-10 V DIMMABLE DRIVER | 80 | A180XB85XC170MM | DIE CAST ALUMINUM | 80 | 5400LM | A180XB85XC170MM | |
| 363 | **MAZDA-DXR181245W-6K-AC240-BK-ND-A180XB85XC170MM** | 45W | 6000 | 240VAC | BLACK | NON EMERGENCY | ON - OFF | 80 | A180XB85XC170MM | DIE CAST ALUMINUM | 80 | 5400LM | A180XB85XC170MM | |
| 364 | **MAZDA-DXR181245W-6K-AC240-WH-ND-A180XB85XC170MM** | 45W | 6000 | 240VAC | WHITE | NON EMERGENCY | ON - OFF | 80 | A180XB85XC170MM | DIE CAST ALUMINUM | 80 | 5400LM | A180XB85XC170MM | |
| 365 | **MAZDA-DXR181245W-6K-AC240-BK-DA-A180XB85XC170MM** | 45W | 6000 | 240VAC | BLACK | NON EMERGENCY | DALI DIMMABLE DRIVER | 80 | A180XB85XC170MM | DIE CAST ALUMINUM | 80 | 5400LM | A180XB85XC170MM | |
| 366 | **MAZDA-DXR181245W-6K-AC240-WH-DA-A180XB85XC170MM** | 45W | 6000 | 240VAC | WHITE | NON EMERGENCY | DALI DIMMABLE DRIVER | 80 | A180XB85XC170MM | DIE CAST ALUMINUM | 80 | 5400LM | A180XB85XC170MM | |
| 367 | **MAZDA-DXR181245W-6K-AC240-BK-PH-A180XB85XC170MM** | 45W | 6000 | 240VAC | BLACK | NON EMERGENCY | PHASE CUT DIMMABLE | 80 | A180XB85XC170MM | DIE CAST ALUMINUM | 80 | 5400LM | A180XB85XC170MM | |
| 368 | **MAZDA-DXR181245W-6K-AC240-WH-PH-A180XB85XC170MM** | 45W | 6000 | 240VAC | WHITE | NON EMERGENCY | PHASE CUT DIMMABLE | 80 | A180XB85XC170MM | DIE CAST ALUMINUM | 80 | 5400LM | A180XB85XC170MM | |
| 369 | **MAZDA-DXR181245W-2.7K-AC240-BK-10VDIM-A180XB85XC170MM** | 45W | 2700 | 240VAC | BLACK | NON EMERGENCY | 0/1-10 V DIMMABLE DRIVER | 80 | A180XB85XC170MM | DIE CAST ALUMINUM | 80 | 5400LM | A180XB85XC170MM | |
| 370 | **MAZDA-DXR181245W-2.7K-AC240-WH-10VDIM-A180XB85XC170MM** | 45W | 2700 | 240VAC | WHITE | NON EMERGENCY | 0/1-10 V DIMMABLE DRIVER | 80 | A180XB85XC170MM | DIE CAST ALUMINUM | 80 | 5400LM | A180XB85XC170MM | |
| 371 | **MAZDA-DXR181245W-2.7K-AC240-BK-ND-A180XB85XC170MM** | 45W | 2700 | 240VAC | BLACK | NON EMERGENCY | ON - OFF | 80 | A180XB85XC170MM | DIE CAST ALUMINUM | 80 | 5400LM | A180XB85XC170MM | |
| 372 | **MAZDA-DXR181245W-2.7K-AC240-WH-ND-A180XB85XC170MM** | 45W | 2700 | 240VAC | WHITE | NON EMERGENCY | ON - OFF | 80 | A180XB85XC170MM | DIE CAST ALUMINUM | 80 | 5400LM | A180XB85XC170MM | |
| 373 | **MAZDA-DXR181245W-2.7K-AC240-BK-DA-A180XB85XC170MM** | 45W | 2700 | 240VAC | BLACK | NON EMERGENCY | DALI DIMMABLE DRIVER | 80 | A180XB85XC170MM | DIE CAST ALUMINUM | 80 | 5400LM | A180XB85XC170MM | |

| # | Code | WATT | CCT | Voltage | Body Color | Emergency Backup | Control | Beam Angel | Dimension | Material | IP | lumen | Dimensions | Price |
|---|---|---|---|---|---|---|---|---|---|---|---|---|---|---|
| 374 | **MAZDA-DXR181245W-2.7K-AC240-WH-DA-A180XB85XC170MM** | 45W | 2700 | 240VAC | WHITE | NON EMERGENCY | DALI DIMMABLE DRIVER | 80 | A180XB85XC170MM | DIE CAST ALUMINUM | 80 | 5400LM | A180XB85XC170MM | |
| 375 | **MAZDA-DXR181245W-2.7K-AC240-BK-PH-A180XB85XC170MM** | 45W | 2700 | 240VAC | BLACK | NON EMERGENCY | PHASE CUT DIMMABLE | 80 | A180XB85XC170MM | DIE CAST ALUMINUM | 80 | 5400LM | A180XB85XC170MM | |
| 376 | **MAZDA-DXR181245W-2.7K-AC240-WH-PH-A180XB85XC170MM** | 45W | 2700 | 240VAC | WHITE | NON EMERGENCY | PHASE CUT DIMMABLE | 80 | A180XB85XC170MM | DIE CAST ALUMINUM | 80 | 5400LM | A180XB85XC170MM | |
| 377 | **MAZDA-DXR181245W-6.5K-AC240-BK-10VDIM-A180XB85XC170MM** | 45W | 6500 | 240VAC | BLACK | NON EMERGENCY | 0/1-10 V DIMMABLE DRIVER | 80 | A180XB85XC170MM | DIE CAST ALUMINUM | 80 | 5400LM | A180XB85XC170MM | |
| 378 | **MAZDA-DXR181245W-6.5K-AC240-WH-10VDIM-A180XB85XC170MM** | 45W | 6500 | 240VAC | WHITE | NON EMERGENCY | 0/1-10 V DIMMABLE DRIVER | 80 | A180XB85XC170MM | DIE CAST ALUMINUM | 80 | 5400LM | A180XB85XC170MM | |
| 379 | **MAZDA-DXR181245W-6.5K-AC240-BK-ND-A180XB85XC170MM** | 45W | 6500 | 240VAC | BLACK | NON EMERGENCY | ON - OFF | 80 | A180XB85XC170MM | DIE CAST ALUMINUM | 80 | 5400LM | A180XB85XC170MM | |
| 380 | **MAZDA-DXR181245W-6.5K-AC240-WH-ND-A180XB85XC170MM** | 45W | 6500 | 240VAC | WHITE | NON EMERGENCY | ON - OFF | 80 | A180XB85XC170MM | DIE CAST ALUMINUM | 80 | 5400LM | A180XB85XC170MM | |
| 381 | **MAZDA-DXR181245W-6.5K-AC240-BK-DA-A180XB85XC170MM** | 45W | 6500 | 240VAC | BLACK | NON EMERGENCY | DALI DIMMABLE DRIVER | 80 | A180XB85XC170MM | DIE CAST ALUMINUM | 80 | 5400LM | A180XB85XC170MM | |
| 382 | **MAZDA-DXR181245W-6.5K-AC240-WH-DA-A180XB85XC170MM** | 45W | 6500 | 240VAC | WHITE | NON EMERGENCY | DALI DIMMABLE DRIVER | 80 | A180XB85XC170MM | DIE CAST ALUMINUM | 80 | 5400LM | A180XB85XC170MM | |
| 383 | **MAZDA-DXR181245W-6.5K-AC240-BK-PH-A180XB85XC170MM** | 45W | 6500 | 240VAC | BLACK | NON EMERGENCY | PHASE CUT DIMMABLE | 80 | A180XB85XC170MM | DIE CAST ALUMINUM | 80 | 5400LM | A180XB85XC170MM | |
| 384 | **MAZDA-DXR181245W-6.5K-AC240-WH-PH-A180XB85XC170MM** | 45W | 6500 | 240VAC | WHITE | NON EMERGENCY | PHASE CUT DIMMABLE | 80 | A180XB85XC170MM | DIE CAST ALUMINUM | 80 | 5400LM | A180XB85XC170MM | |